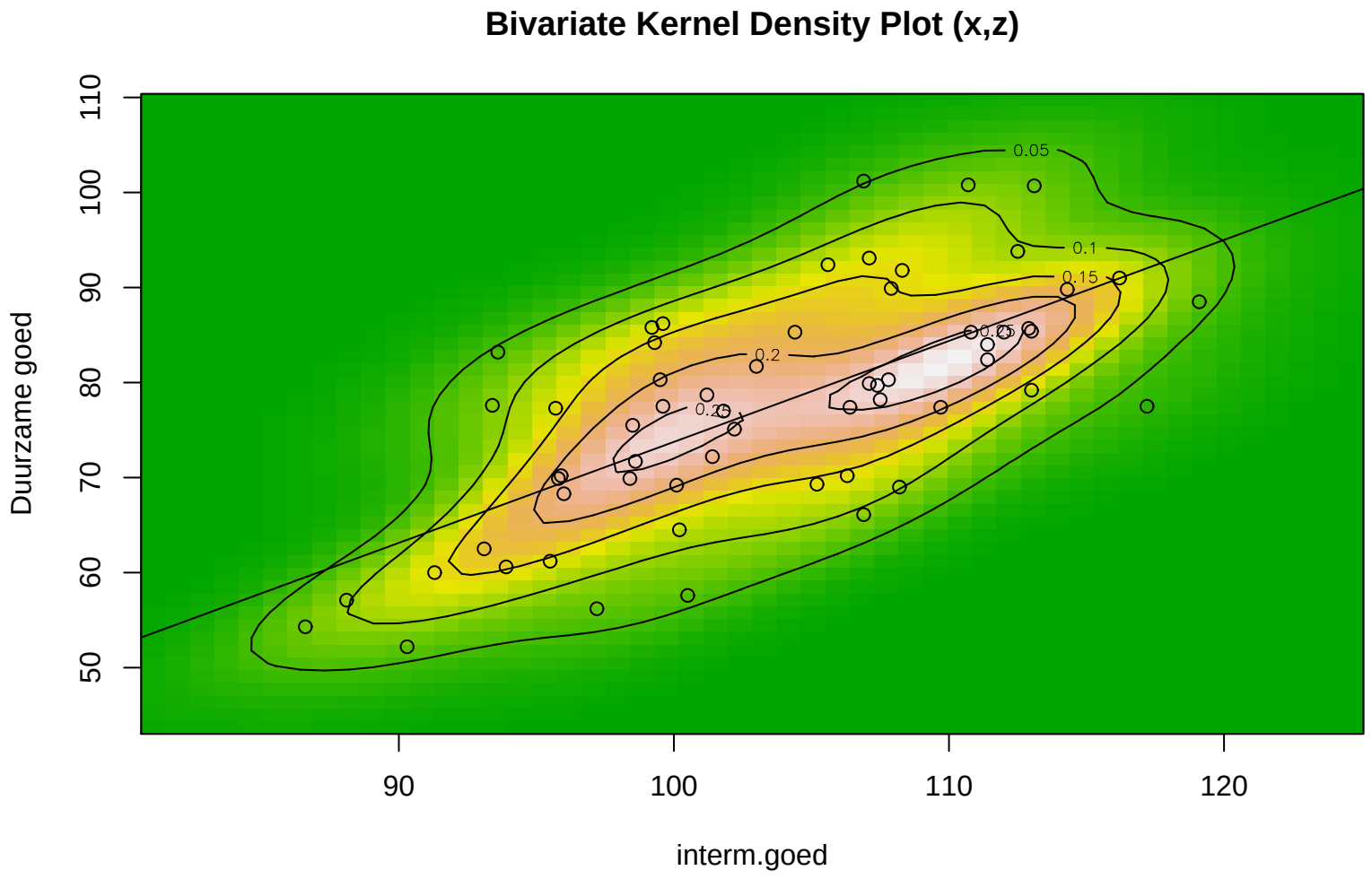
Bivariate Kernel Density Plot (x,z)
Duurzame goed
interm.goed
110
100
90
80
70
60
50
90
100
110
120
0.05
0.1
0.15
0.2
0.25