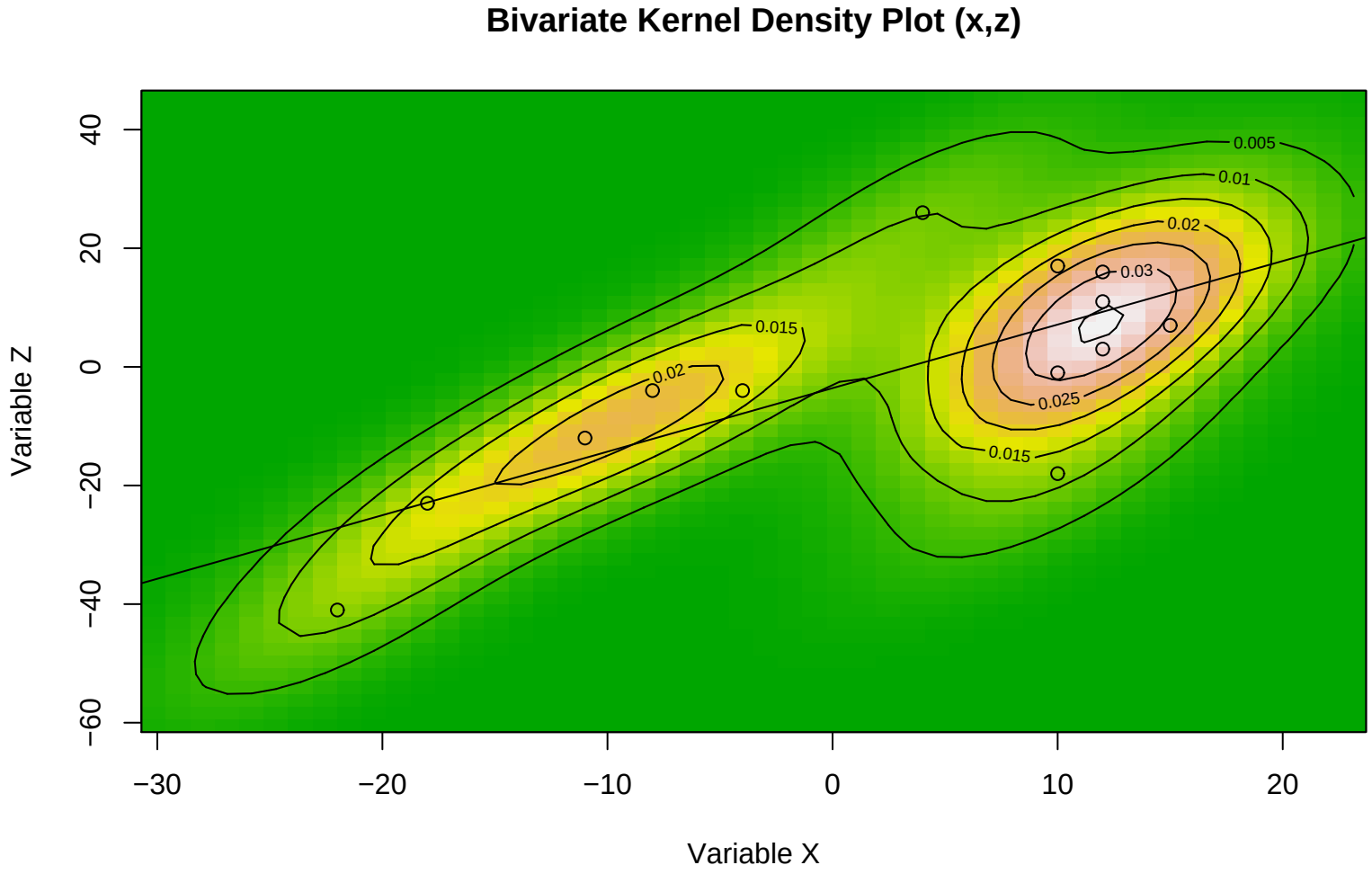
Bivariate Kernel Density Plot (x,z)
Variable Z
Variable X
40
20
0
−20
−40
−60
−30
−20
−10
0
10
20
0.005
0.01
0.02
0.03
0.025
0.015
0.02
0.015