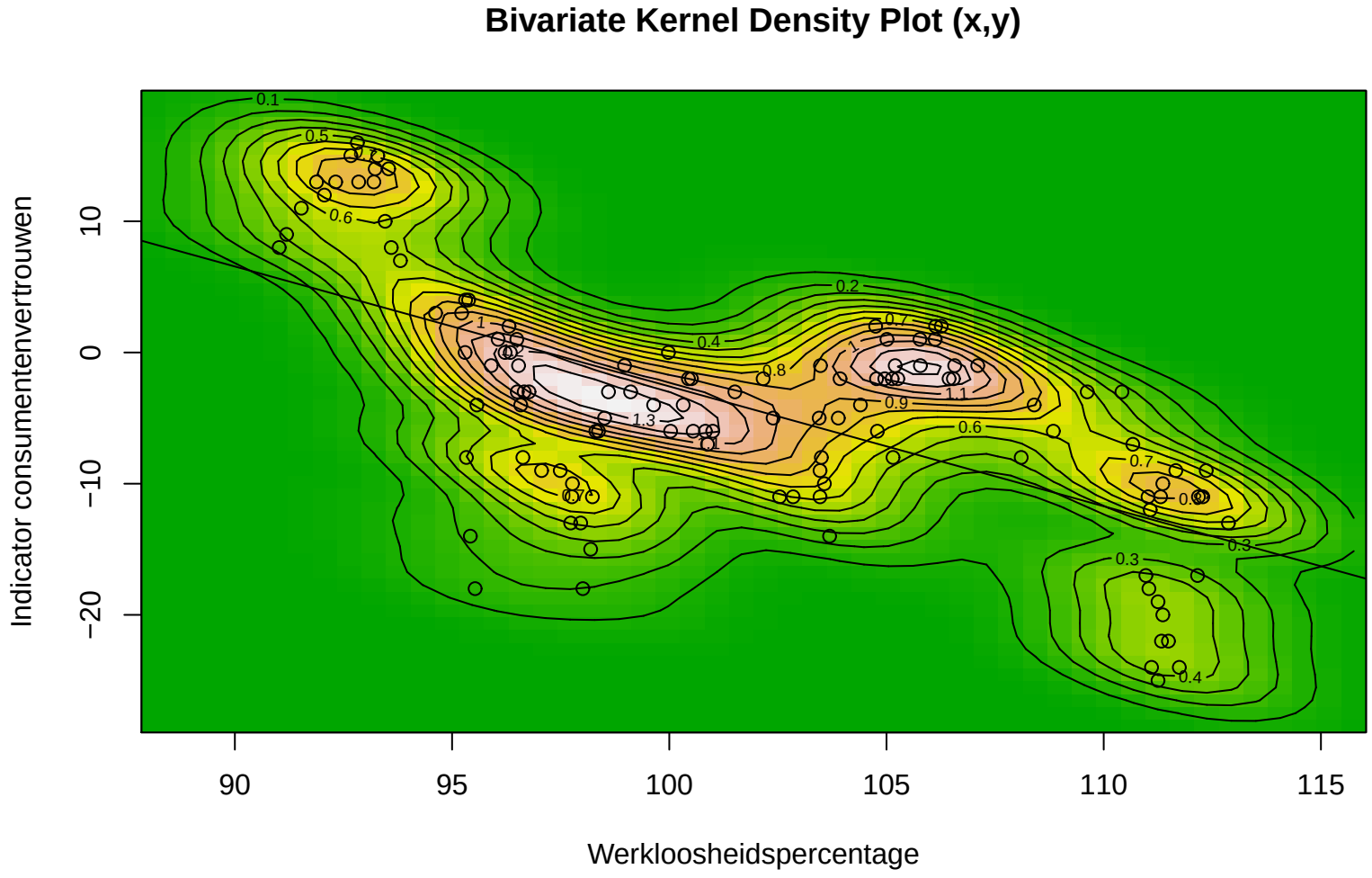
Bivariate Kernel Density Plot (x,y)
Indicator consumentenvertrouwen
Werkloosheidspercentage
10
0
−10
−20
90
95
100
105
110
115
0.1
0.5
0.6
0.2
0.4
0.8
0.9
1.1
1.3
0.7
0.3
0.4