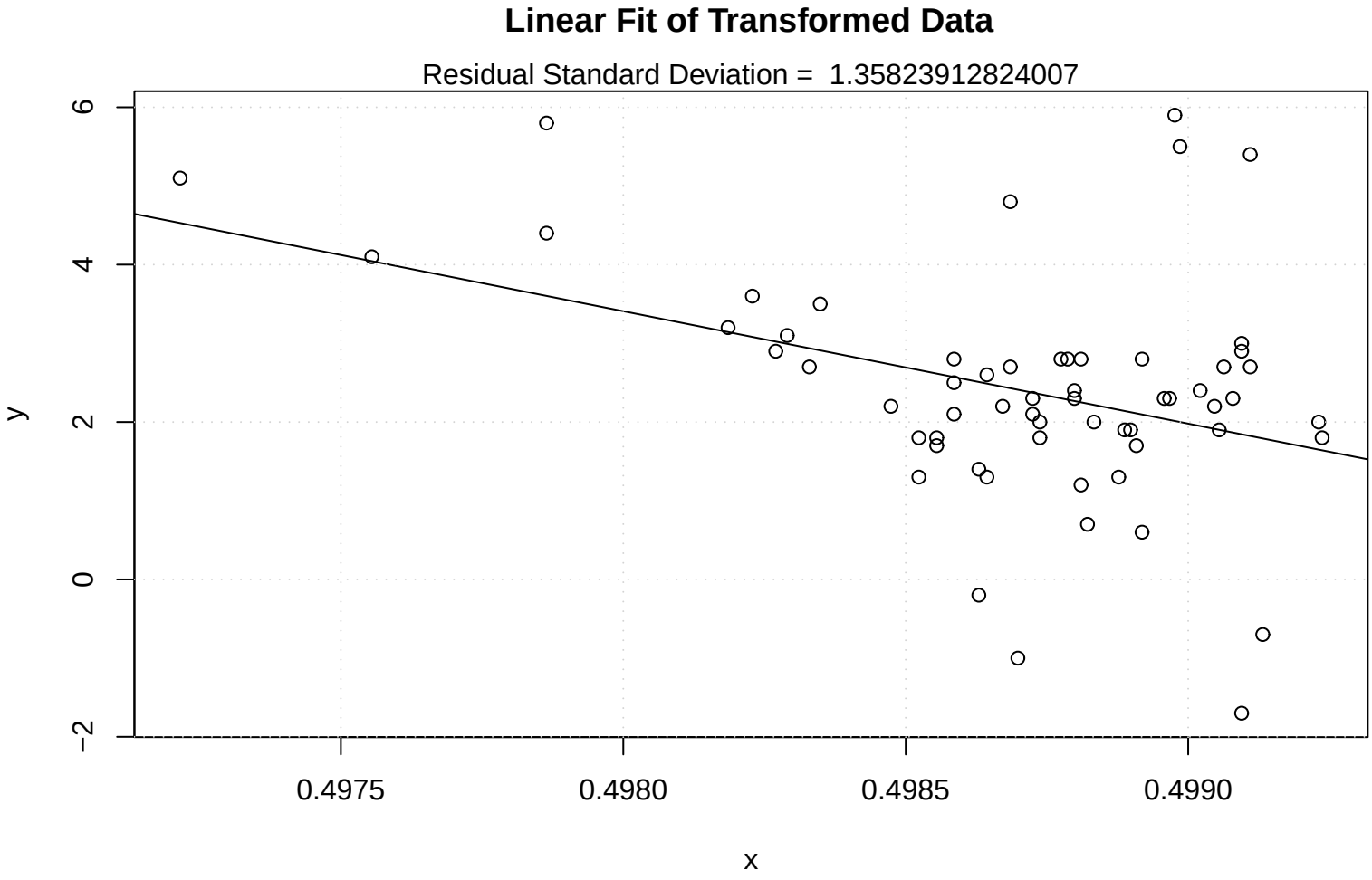
Linear Fit of Transformed Data
Residual Standard Deviation = 1.35823912824007
y
6
4
2
0
−2
0.4975
0.4980
0.4985
0.4990
x