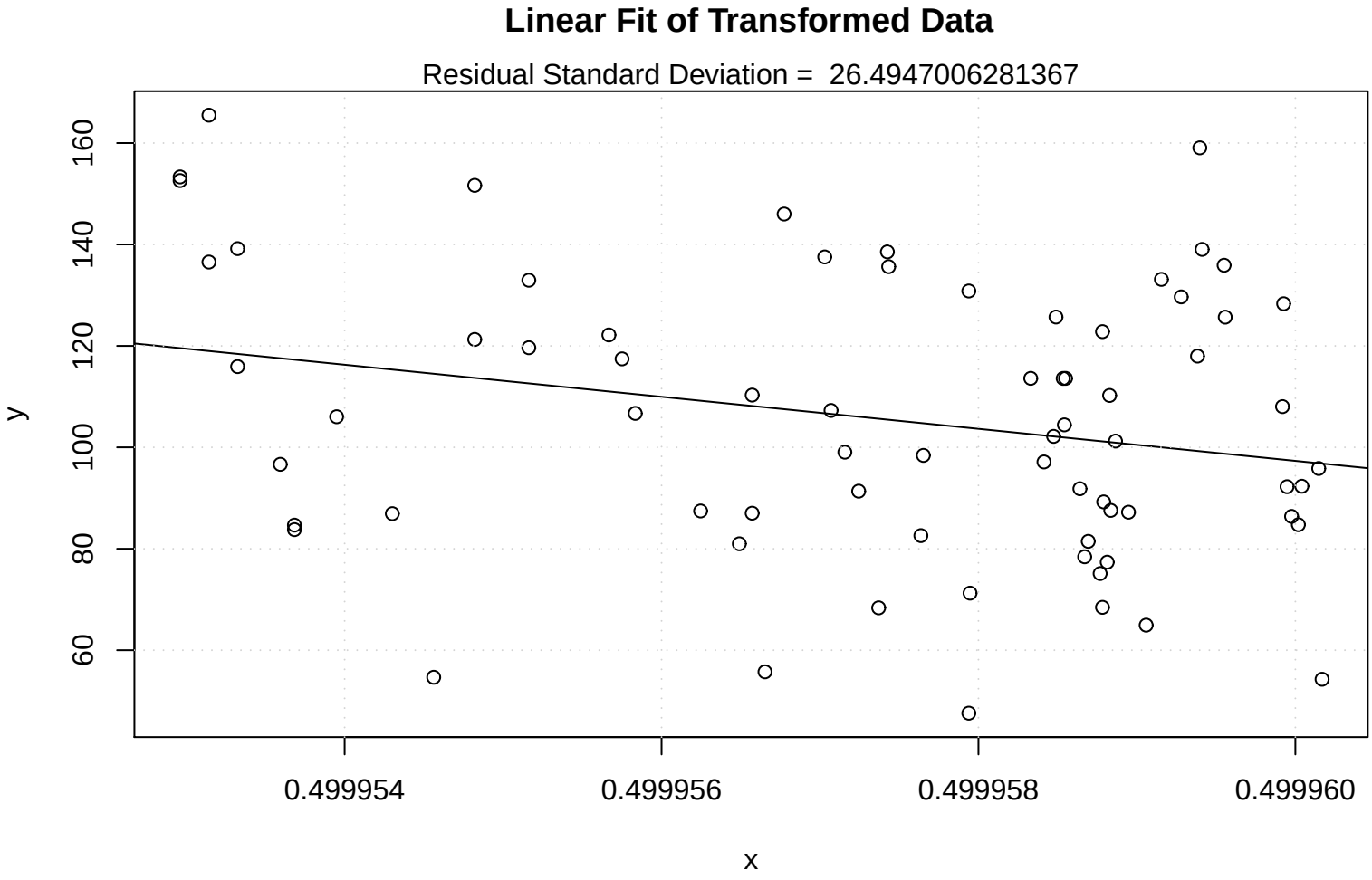
Linear Fit of Transformed Data
Residual Standard Deviation = 26.4947006281367
y
160
140
120
100
80
60
0.499954
0.499956
0.499958
0.499960
x