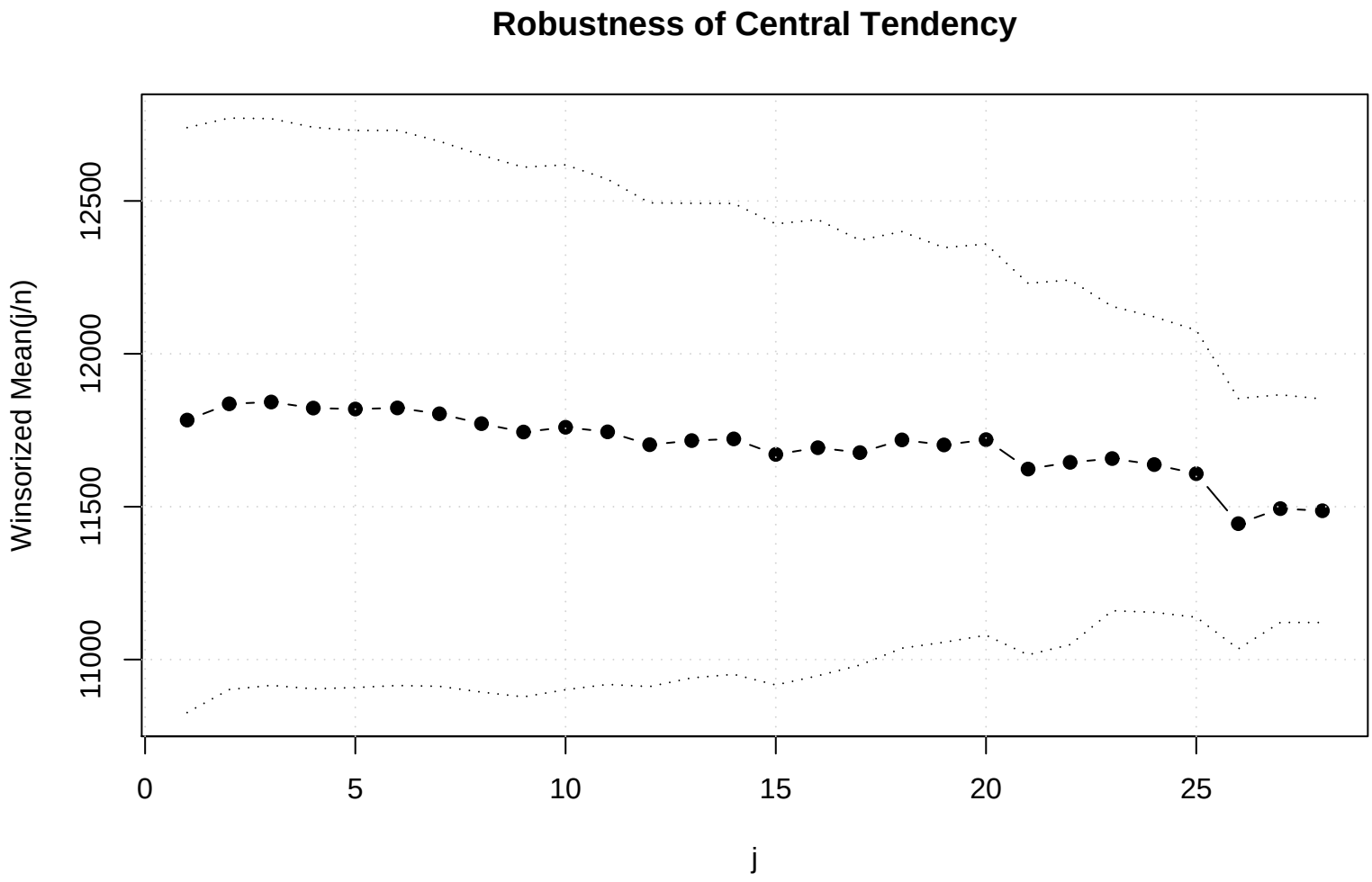
Robustness of Central Tendency
Winsorized Mean(j/n)
11000
11500
12000
12500
0
5
10
15
20
25
j