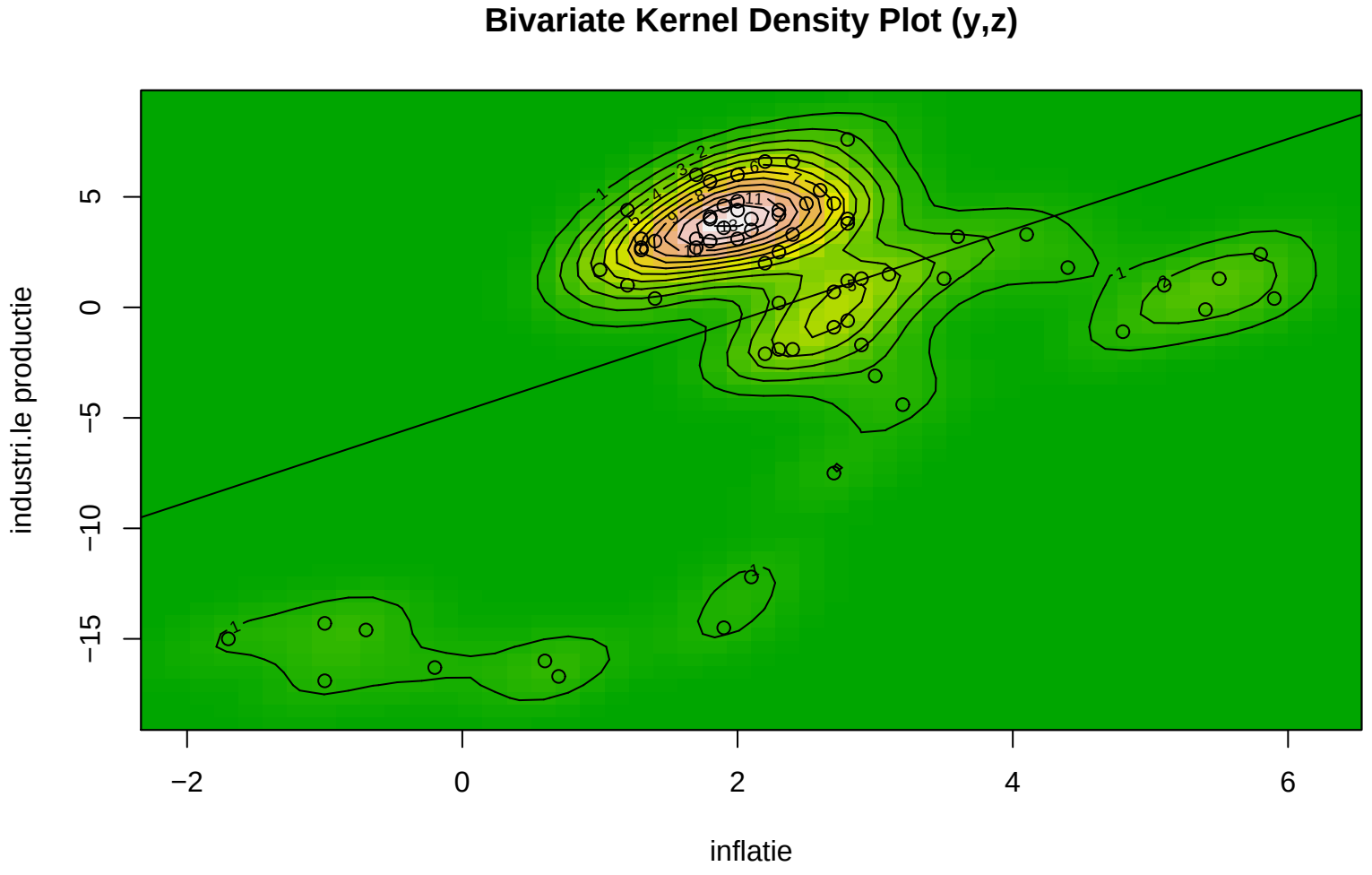
Bivariate Kernel Density Plot (y,z)
industri.le productie
inflatie
−2
0
2
4
6
−15
−10
−5
0
5