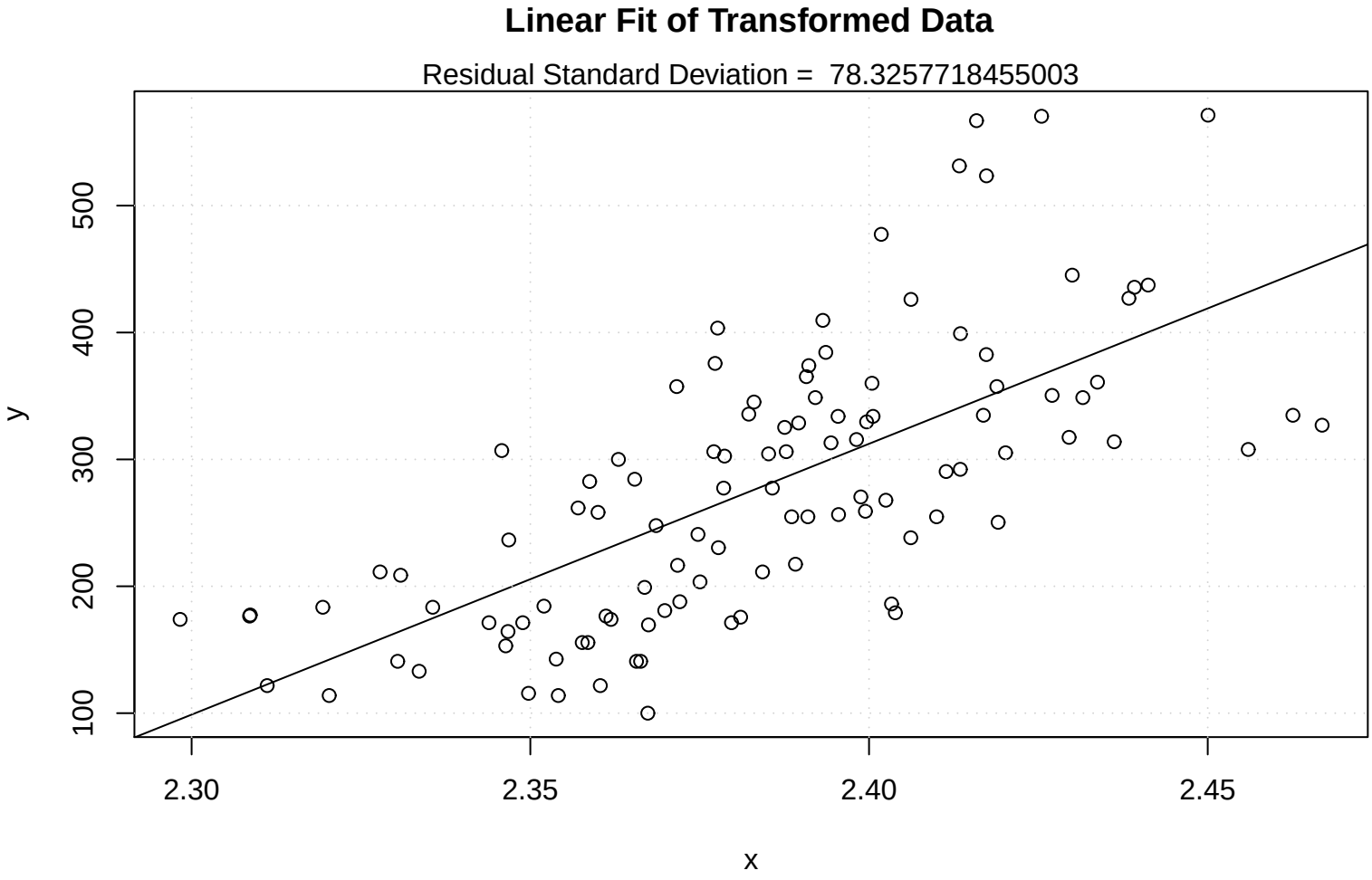
Linear Fit of Transformed Data
Residual Standard Deviation = 78.3257718455003
y
100
200
300
400
500
2.30
2.35
2.40
2.45
x