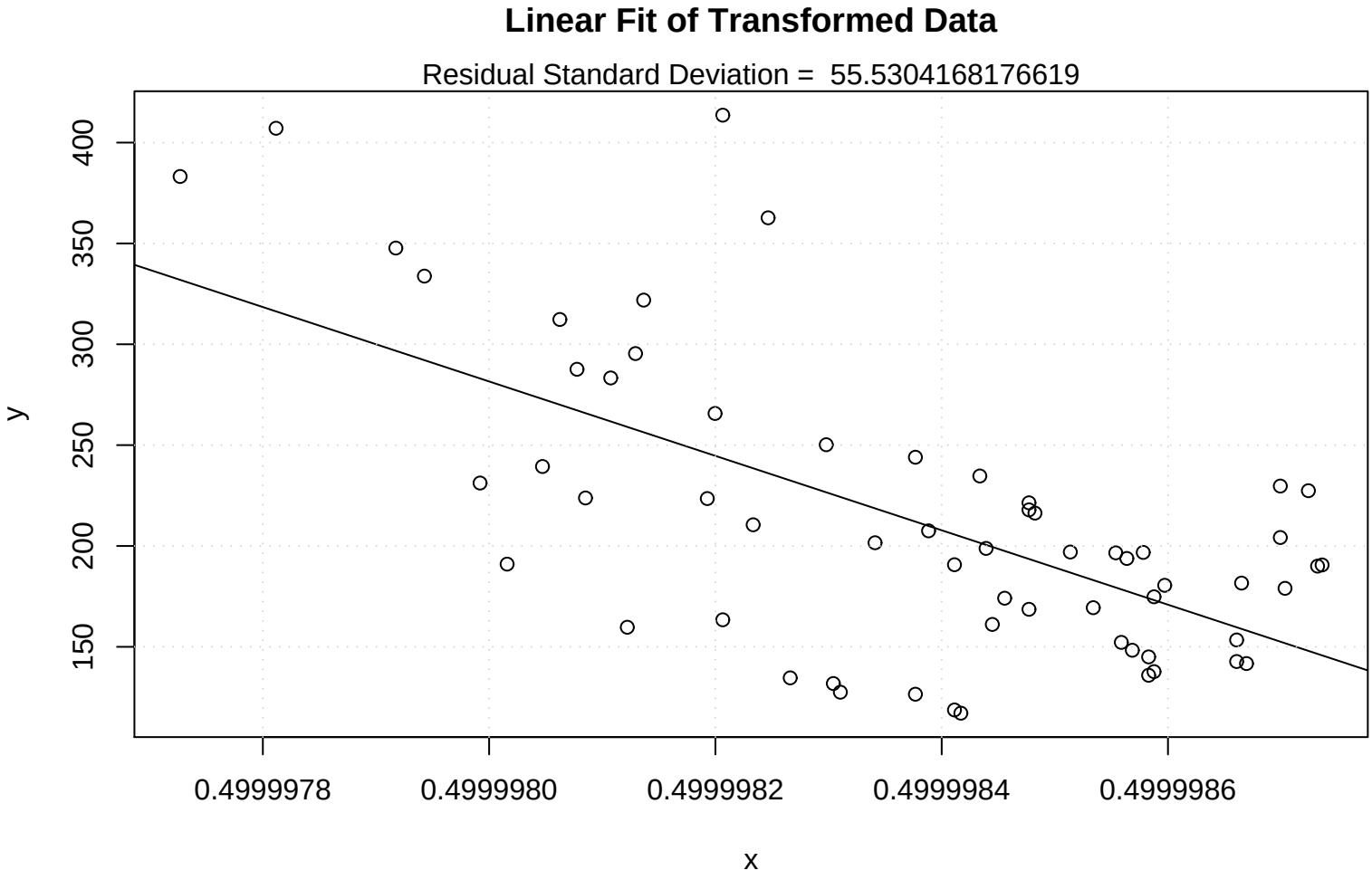
Linear Fit of Transformed Data
Residual Standard Deviation = 55.5304168176619
y
400
350
300
250
200
150
0.4999978
0.4999980
0.4999982
0.4999984
0.4999986
x