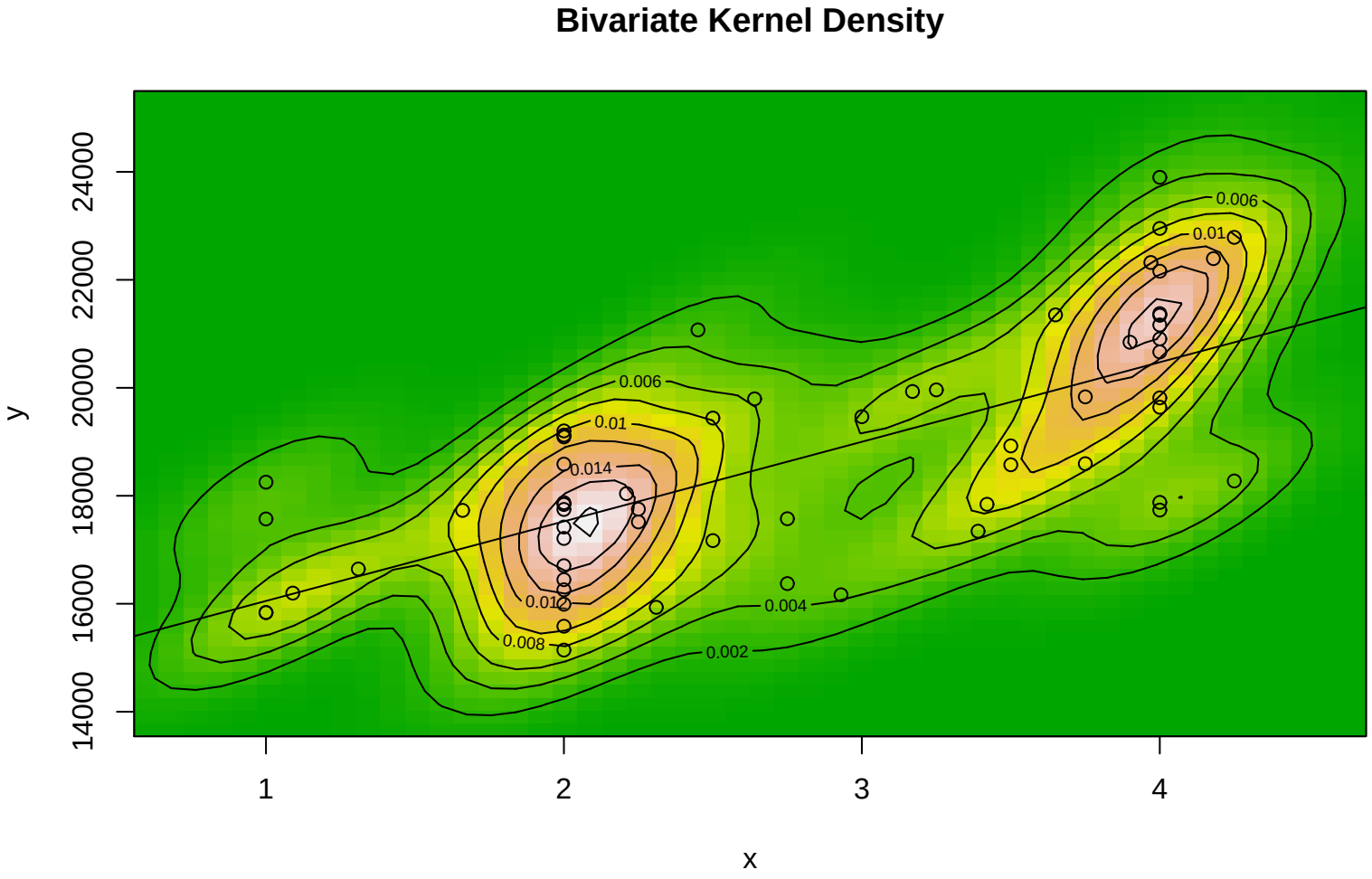
Bivariate Kernel Density
y
14000
16000
18000
20000
22000
24000
x
1
2
3
4
0.006
0.01
0.014
0.012
0.008
0.004
0.002
0.006
0.01