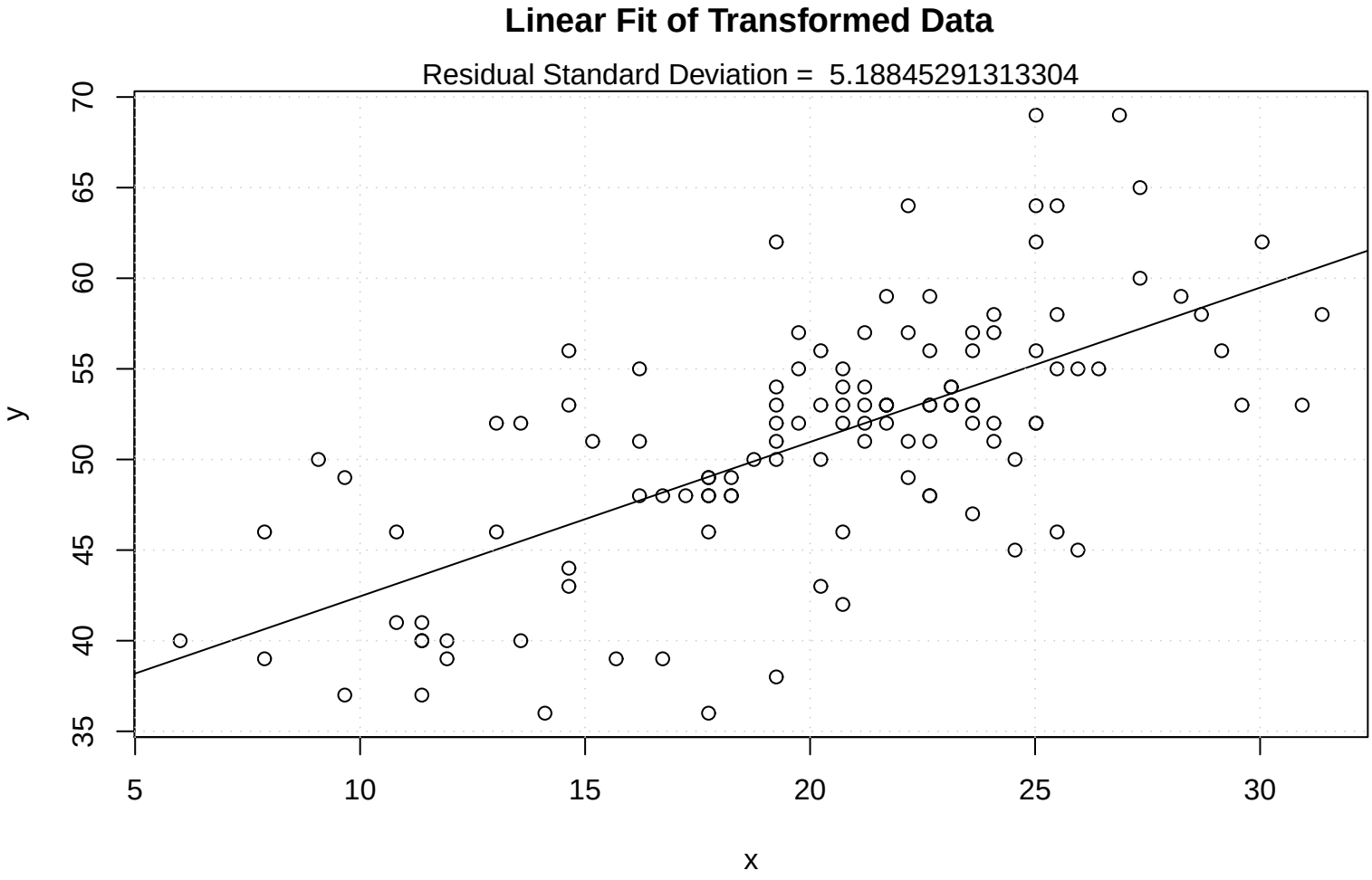
Linear Fit of Transformed Data
Residual Standard Deviation = 5.18845291313304
y
x
35
40
45
50
55
60
65
70
5
10
15
20
25
30