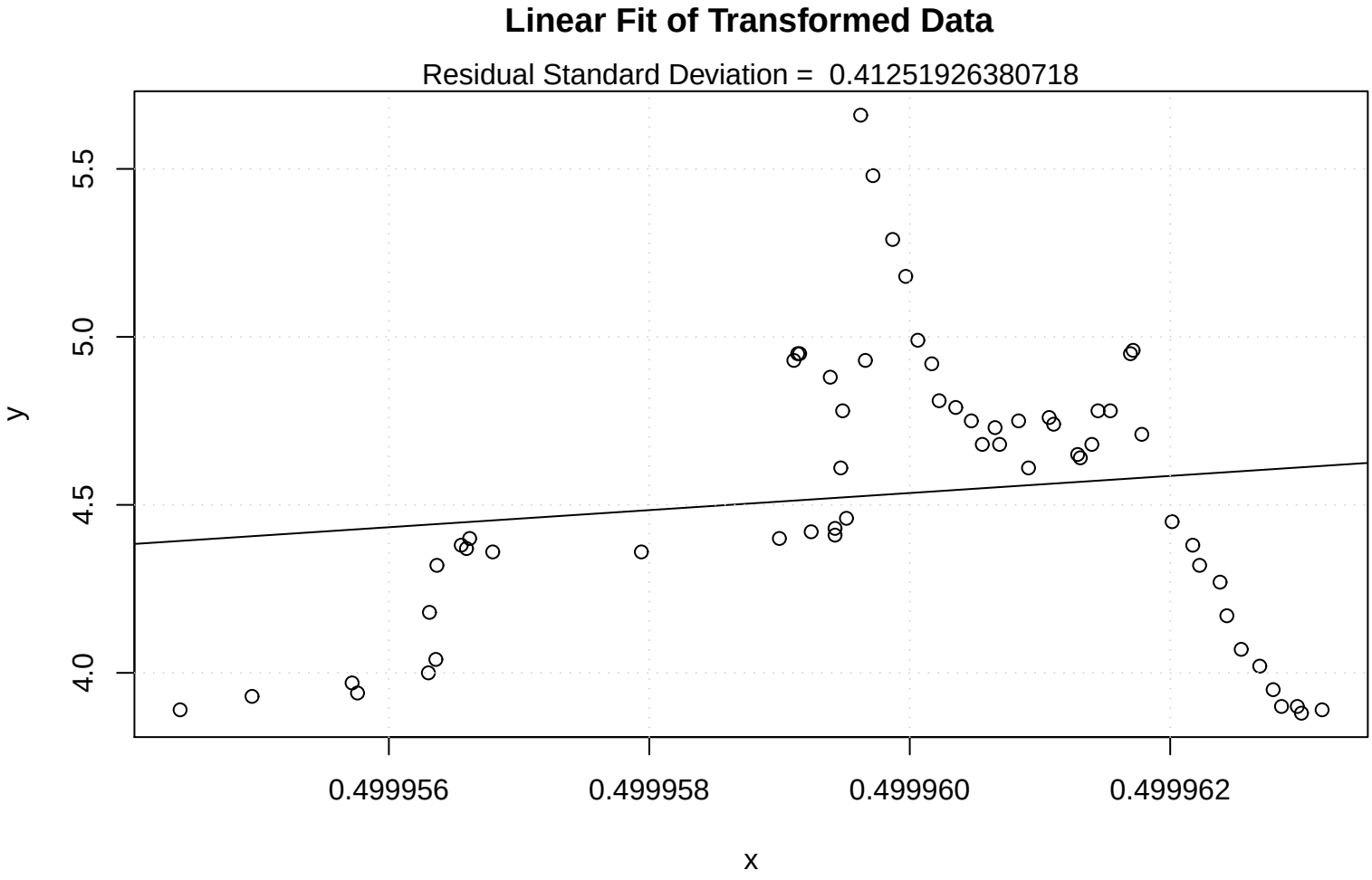
Linear Fit of Transformed Data
Residual Standard Deviation = 0.41251926380718
y
5.5
5.0
4.5
4.0
0.499956
0.499958
0.499960
0.499962
x