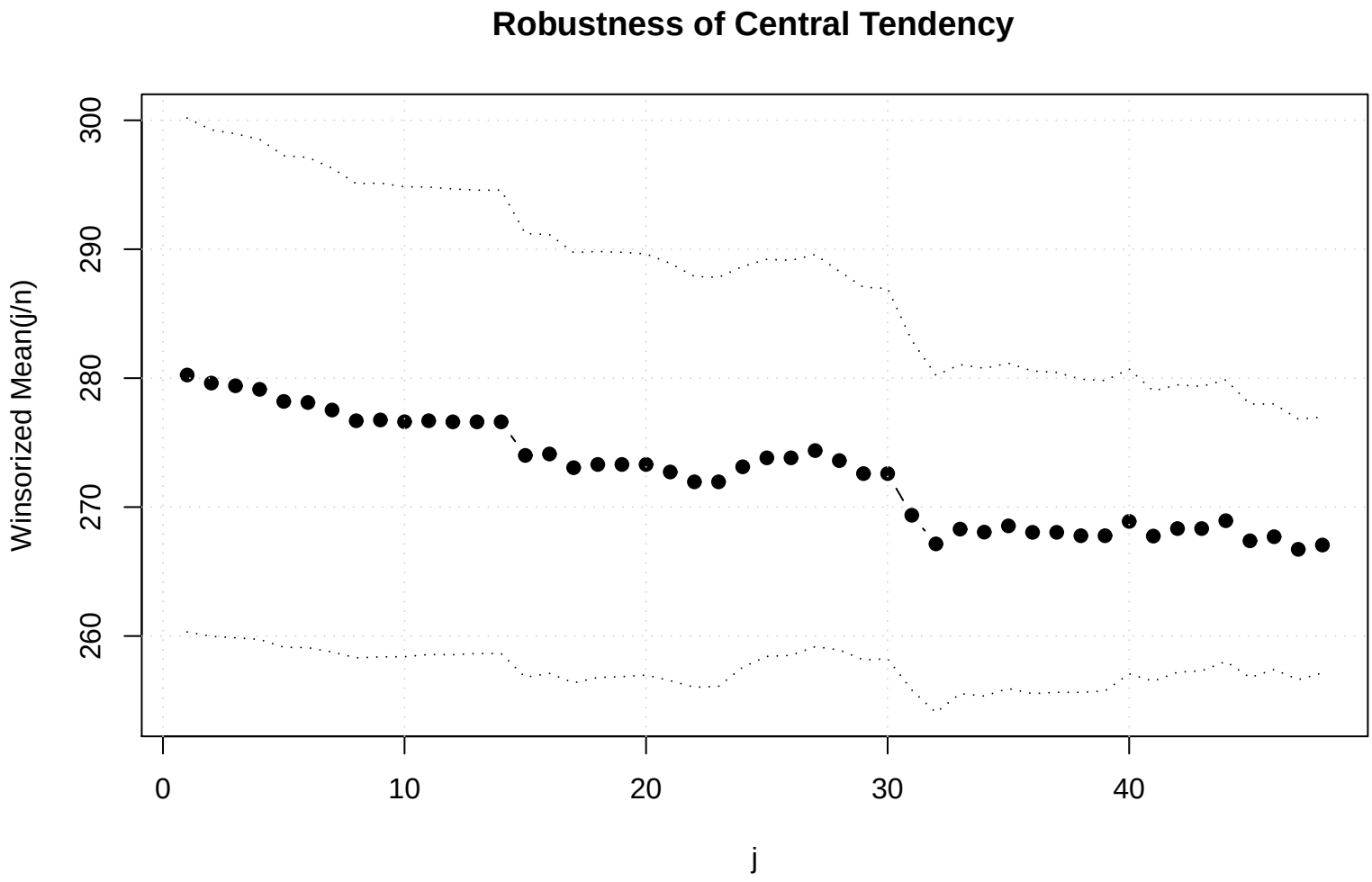
Robustness of Central Tendency
Winsorized Mean(j/n)
300
290
280
270
260
0
10
20
30
40
j