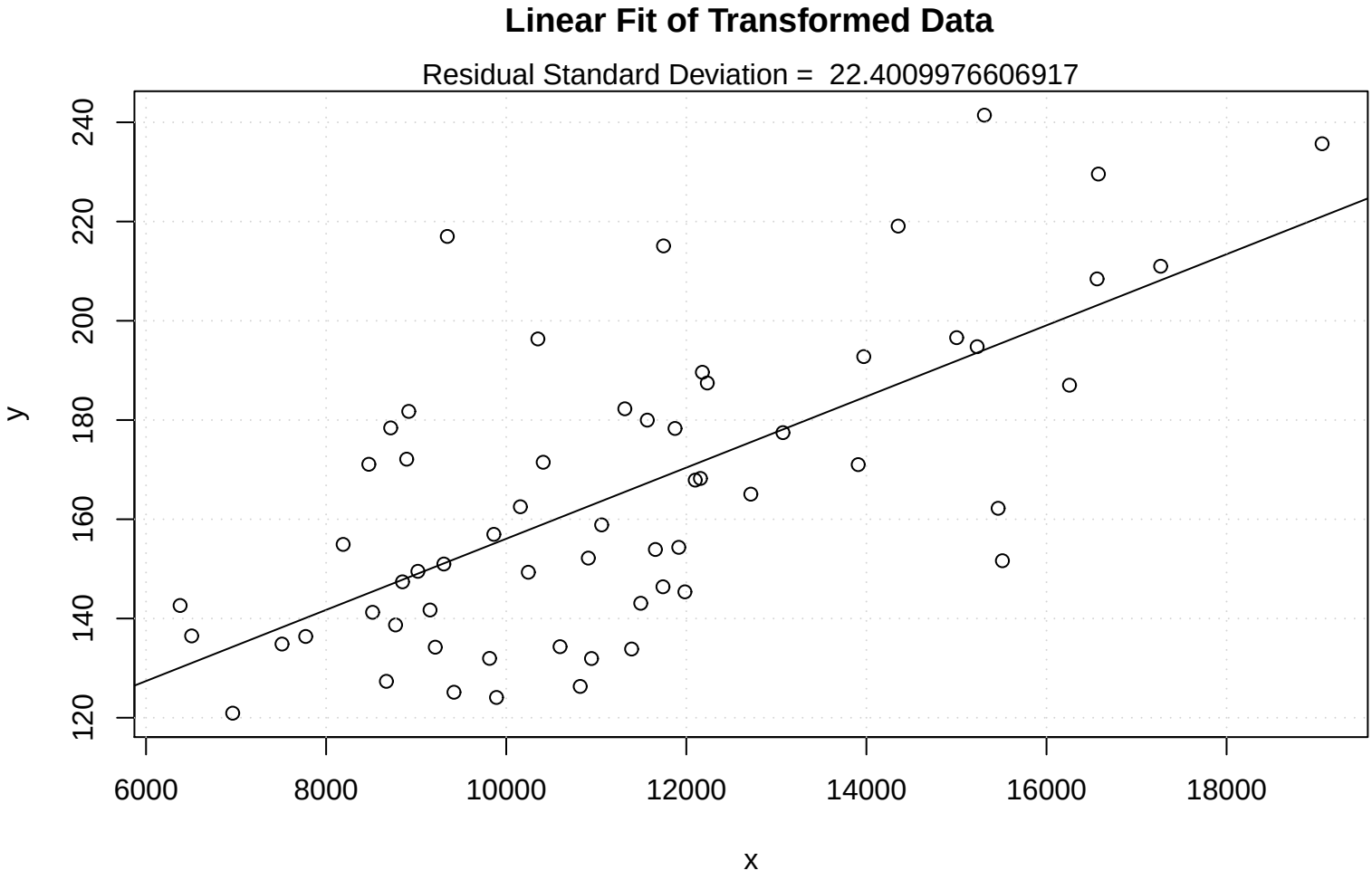
Linear Fit of Transformed Data
Residual Standard Deviation = 22.4009976606917
y
120
140
160
180
200
220
240
x
6000
8000
10000
12000
14000
16000
18000