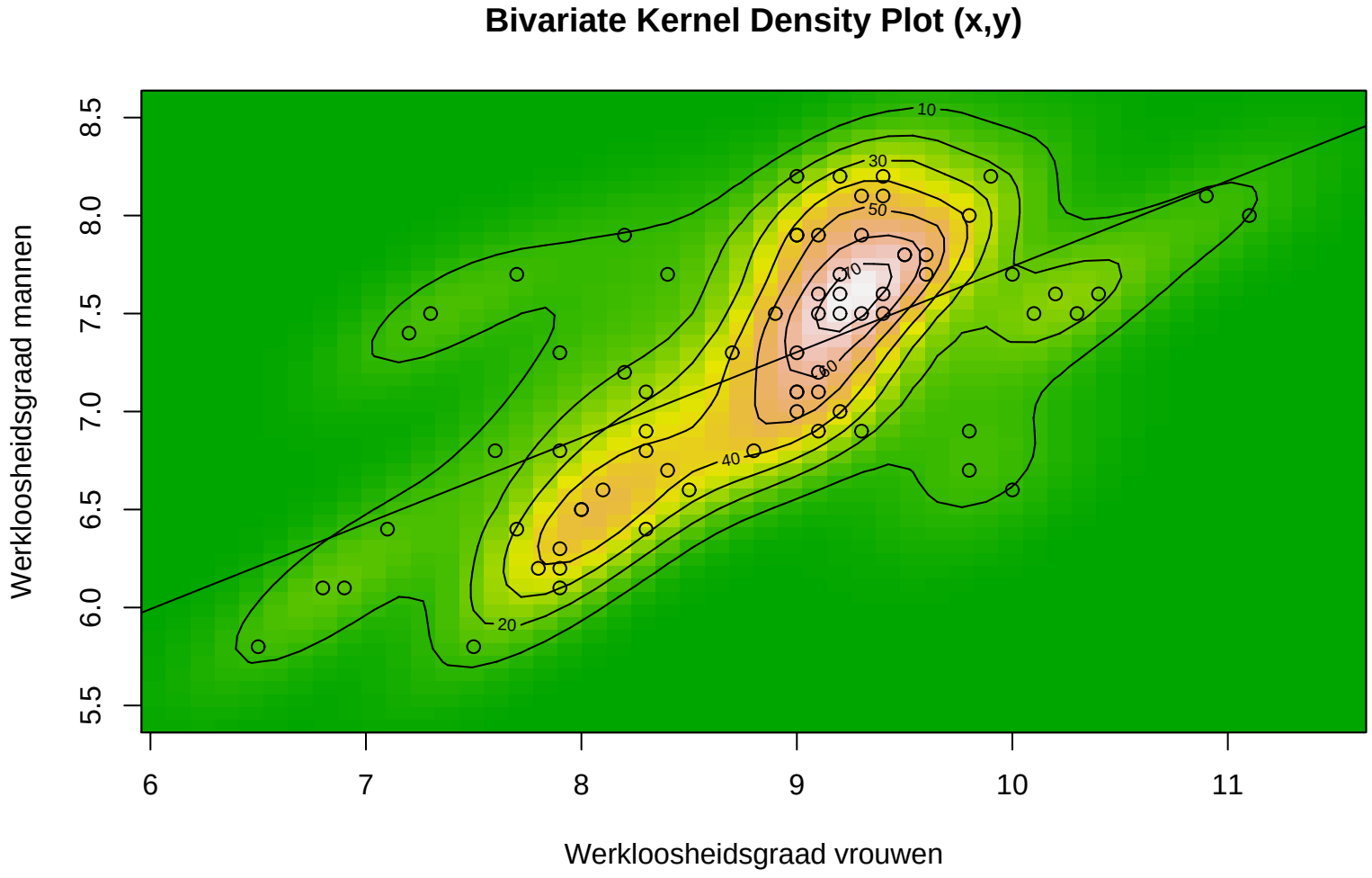
Bivariate Kernel Density Plot (x,y)
Werkloosheidsgraad mannen
Werkloosheidsgraad vrouwen
5.5
6.0
6.5
7.0
7.5
8.0
8.5
6
7
8
9
10
11
10
20
30
40
50
60
70