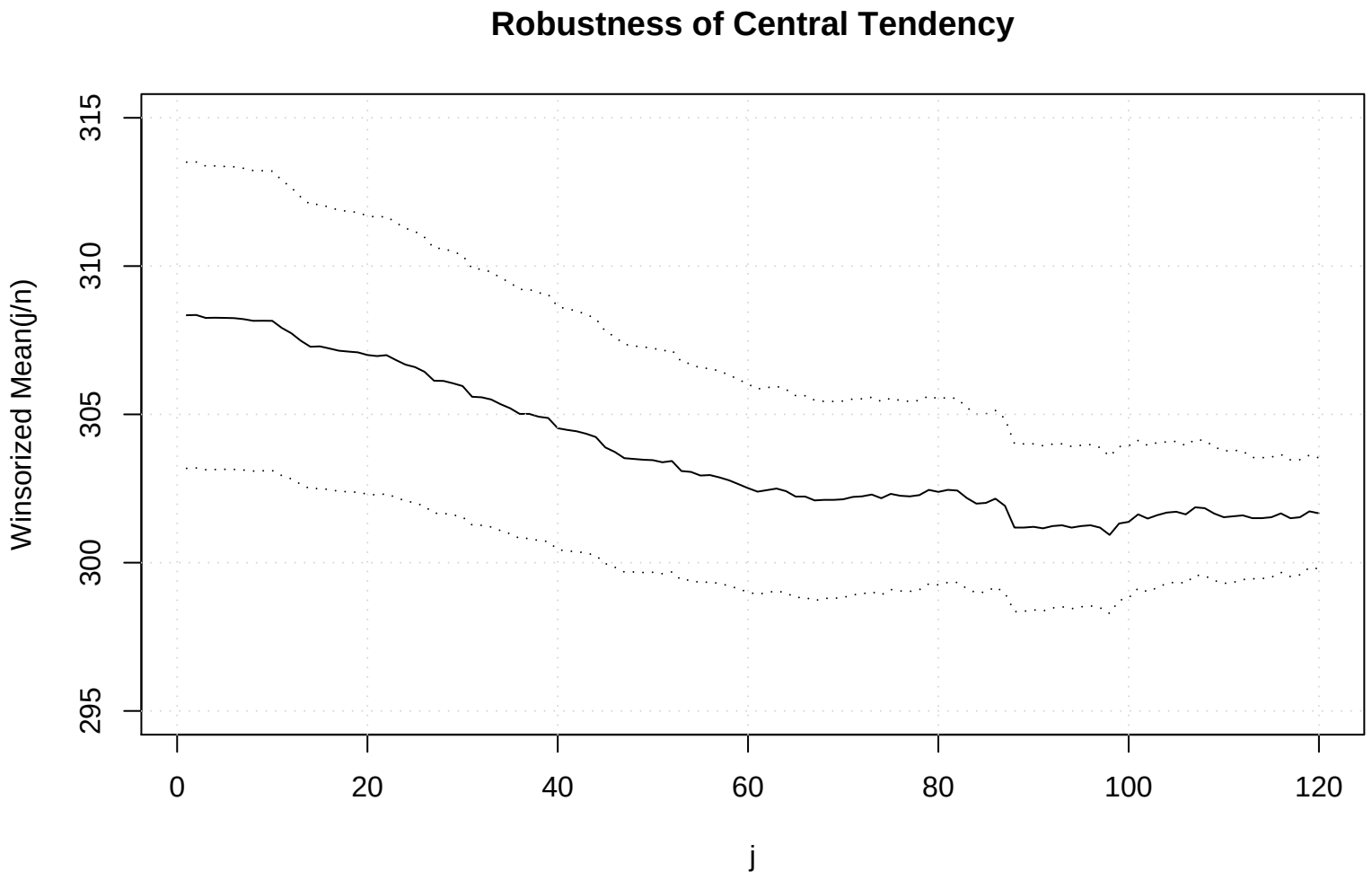
Robustness of Central Tendency
Winsorized Mean(j/n)
315
310
305
300
295
0
20
40
60
80
100
120
j