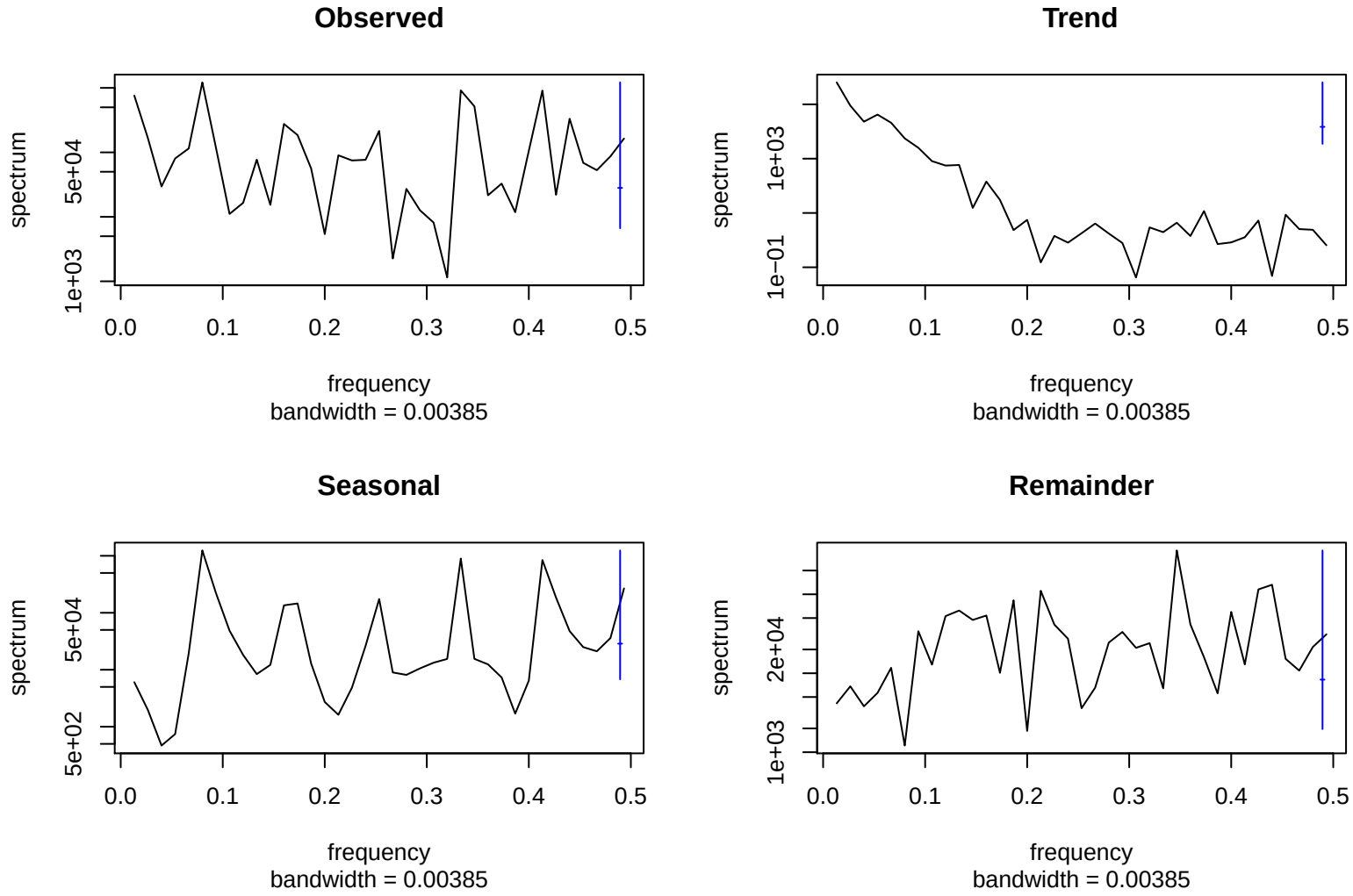
Observed
spectrum
1e+03
5e+04
0.0
0.1
0.2
0.3
0.4
0.5
frequency
bandwidth = 0.00385
Trend
spectrum
1e−01
1e+03
0.0
0.1
0.2
0.3
0.4
0.5
frequency
bandwidth = 0.00385
Seasonal
spectrum
5e+02
5e+04
0.0
0.1
0.2
0.3
0.4
0.5
frequency
bandwidth = 0.00385
Remainder
spectrum
1e+03
2e+04
0.0
0.1
0.2
0.3
0.4
0.5
frequency
bandwidth = 0.00385