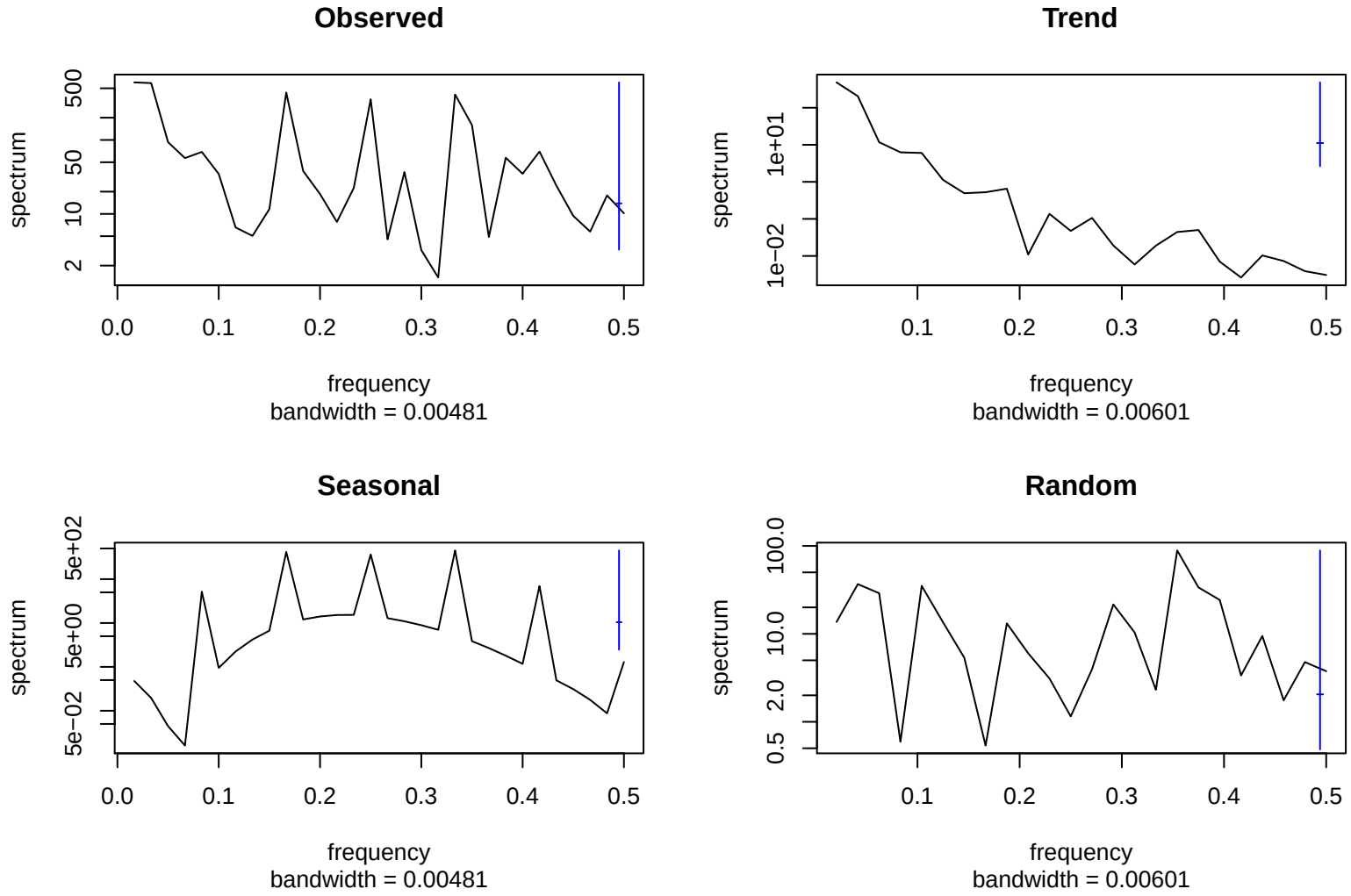
Observed
spectrum
500
50
10
2
0.0
0.1
0.2
0.3
0.4
0.5
frequency
bandwidth = 0.00481
Trend
spectrum
1e+01
1e−02
0.1
0.2
0.3
0.4
0.5
frequency
bandwidth = 0.00601
Seasonal
spectrum
5e+02
5e+00
5e−02
0.0
0.1
0.2
0.3
0.4
0.5
frequency
bandwidth = 0.00481
Random
spectrum
100.0
10.0
2.0
0.5
0.1
0.2
0.3
0.4
0.5
frequency
bandwidth = 0.00601