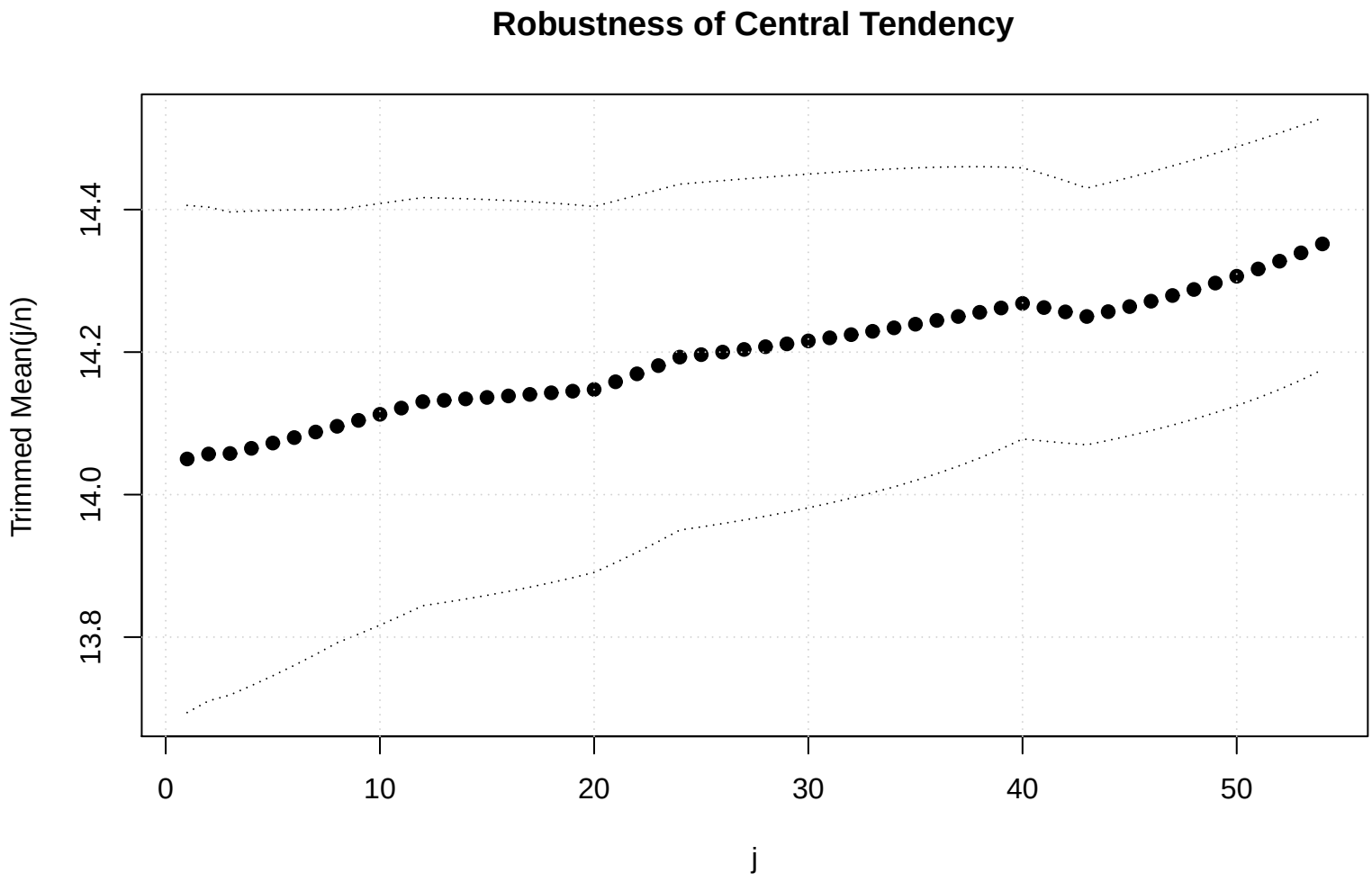
Robustness of Central Tendency
Trimmed Mean(j/n)
13.8
14.0
14.2
14.4
0
10
20
30
40
50
j