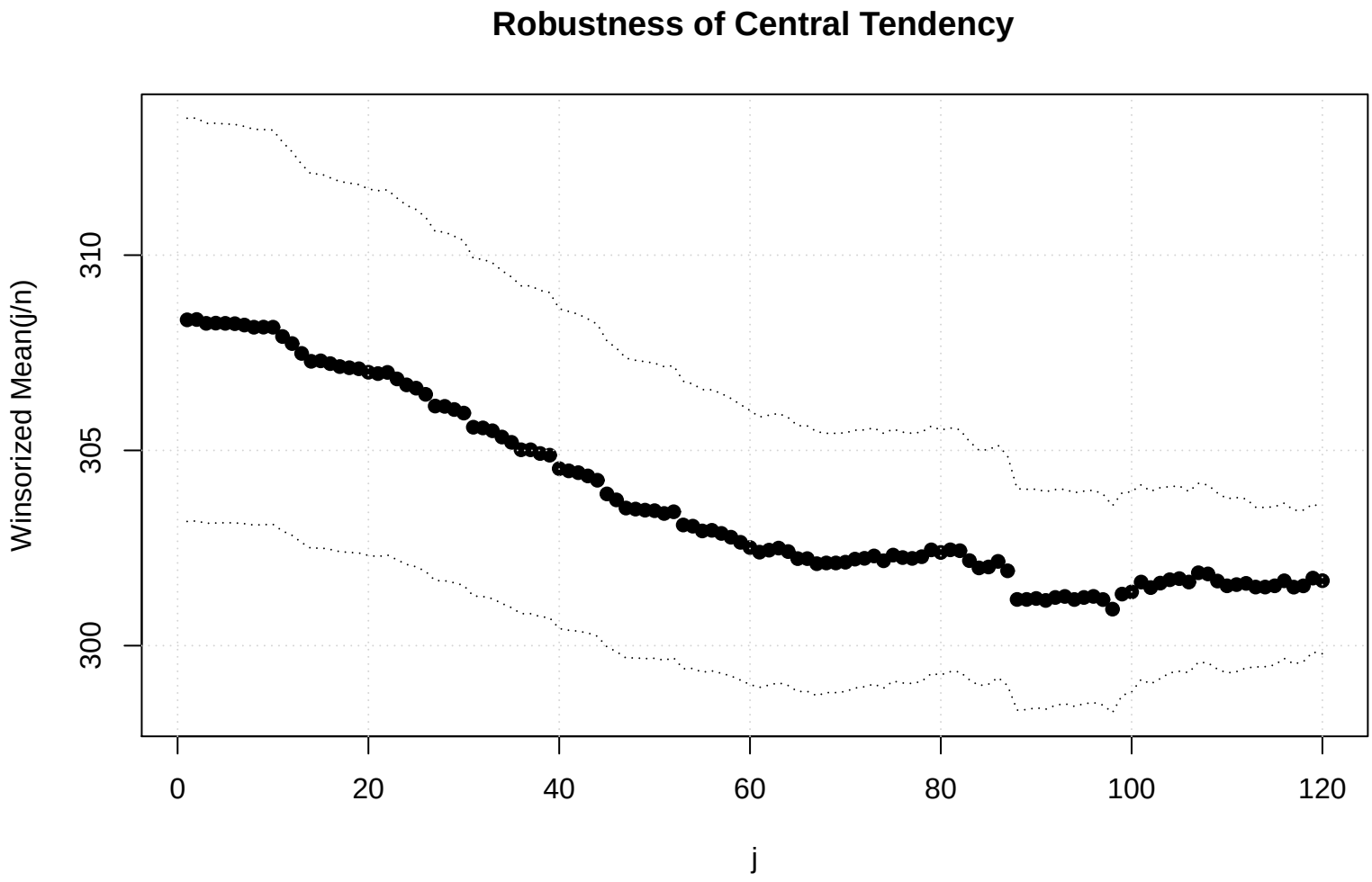
Robustness of Central Tendency
Winsorized Mean(j/n)
300
305
310
0
20
40
60
80
100
120
j