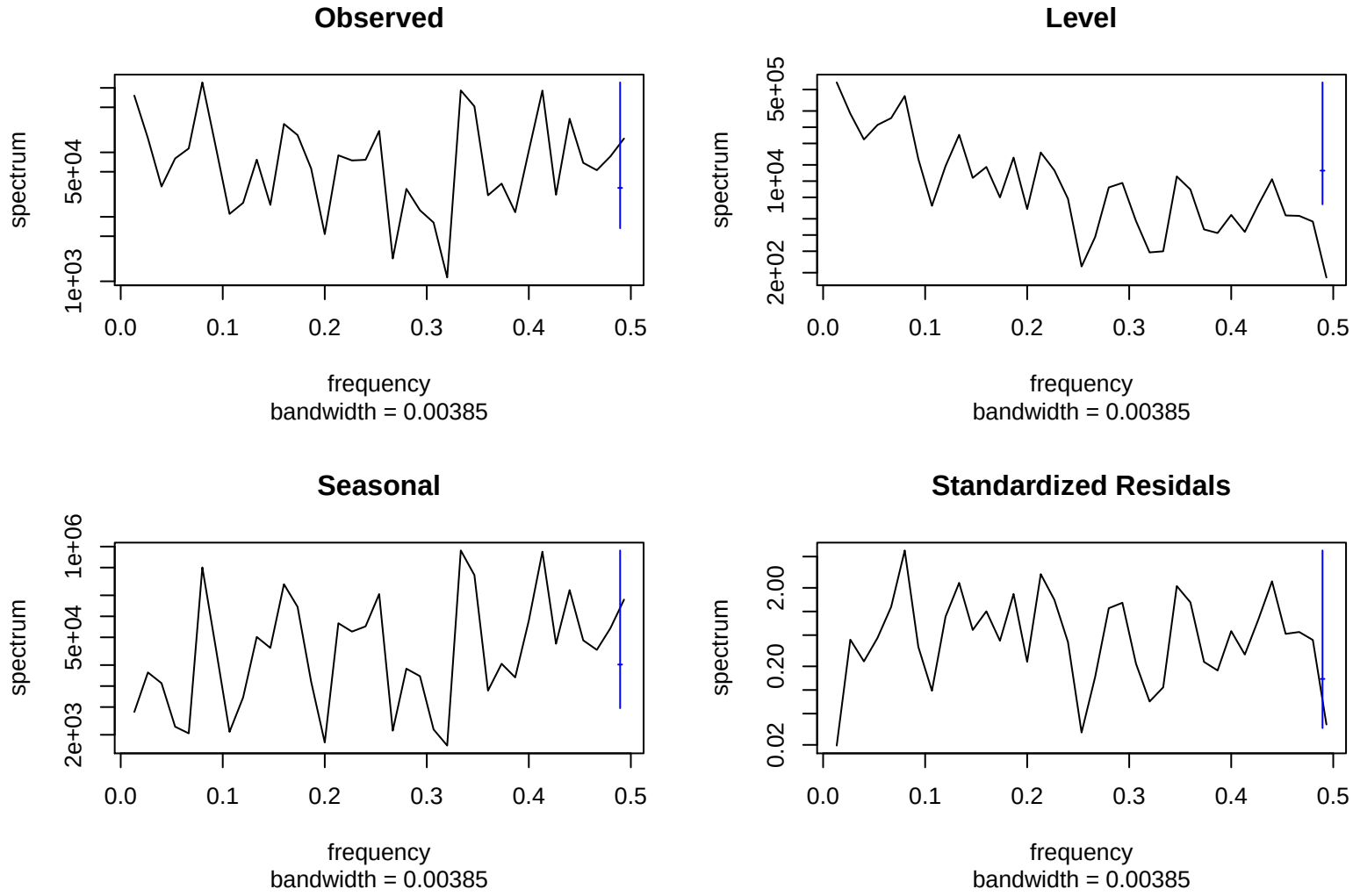
Observed
spectrum
1e+03
5e+04
0.0
0.1
0.2
0.3
0.4
0.5
frequency
bandwidth = 0.00385
Level
spectrum
2e+02
1e+04
5e+05
0.0
0.1
0.2
0.3
0.4
0.5
frequency
bandwidth = 0.00385
Seasonal
spectrum
2e+03
5e+04
1e+06
0.0
0.1
0.2
0.3
0.4
0.5
frequency
bandwidth = 0.00385
Standardized Residals
spectrum
0.02
0.20
2.00
0.0
0.1
0.2
0.3
0.4
0.5
frequency
bandwidth = 0.00385