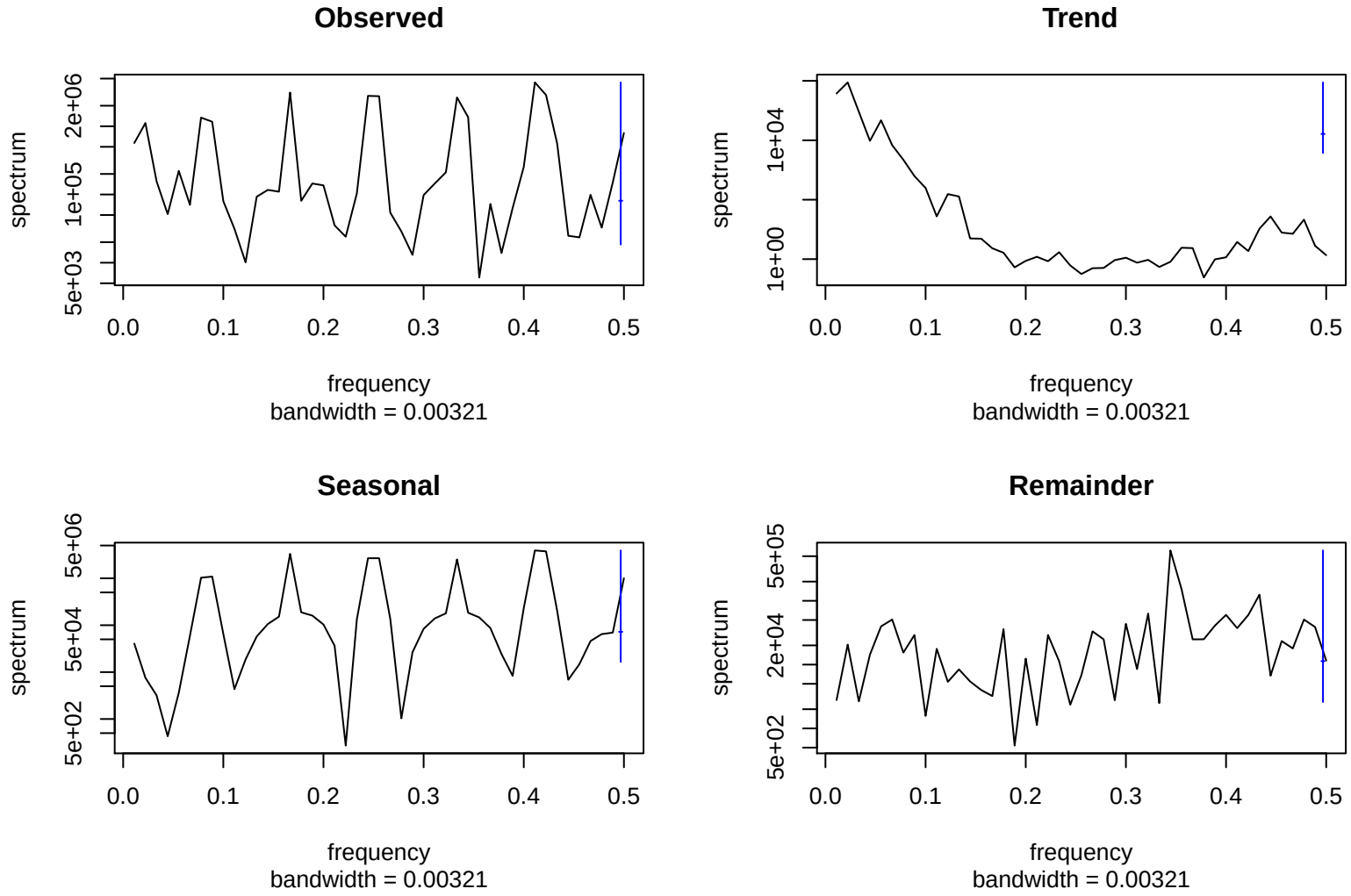
Observed
spectrum
5e+03
1e+05
2e+06
0.0
0.1
0.2
0.3
0.4
0.5
frequency
bandwidth = 0.00321
Trend
spectrum
1e+00
1e+04
0.0
0.1
0.2
0.3
0.4
0.5
frequency
bandwidth = 0.00321
Seasonal
spectrum
5e+02
5e+04
5e+06
0.0
0.1
0.2
0.3
0.4
0.5
frequency
bandwidth = 0.00321
Remainder
spectrum
5e+02
2e+04
5e+05
0.0
0.1
0.2
0.3
0.4
0.5
frequency
bandwidth = 0.00321