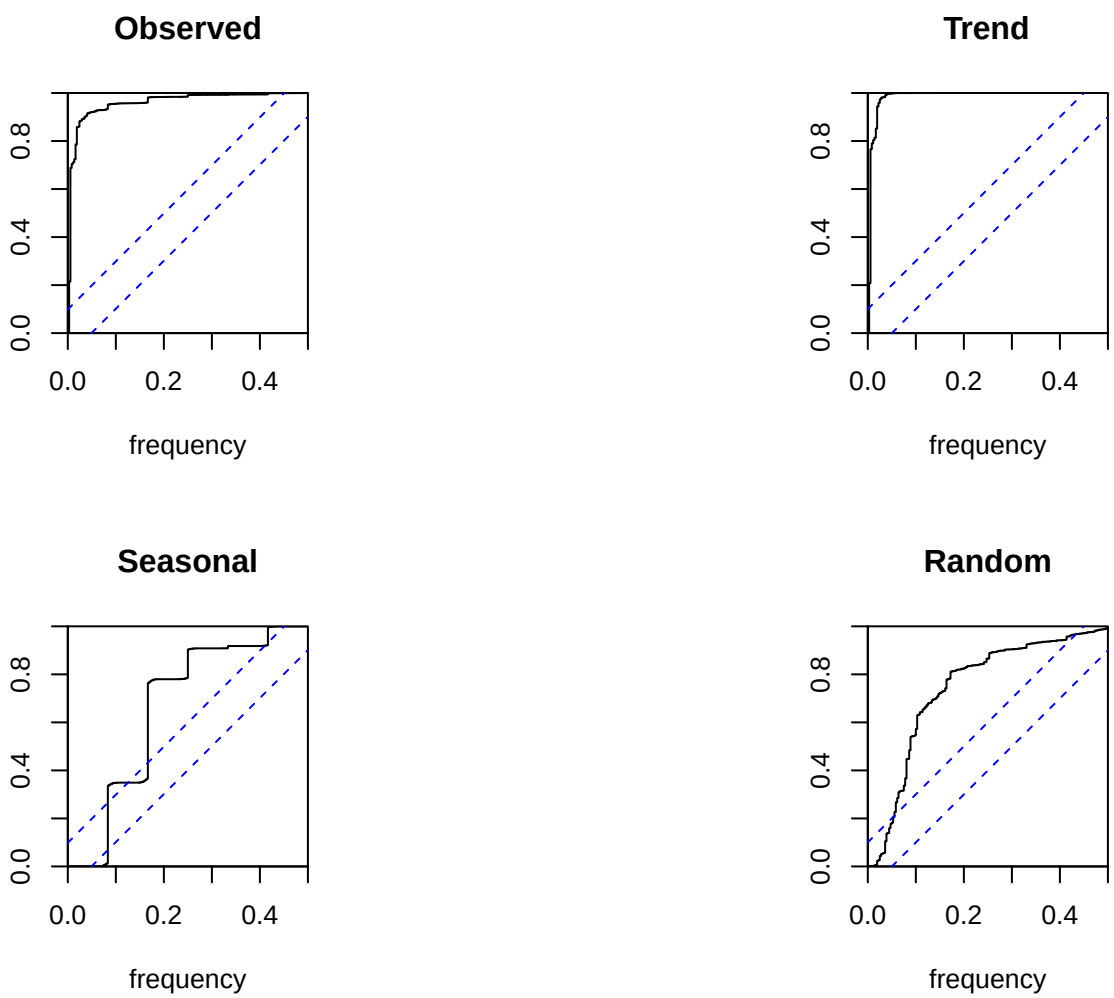
Observed
Trend
Seasonal
Random
0.0
0.4
0.8
0.0
0.2
0.4
frequency