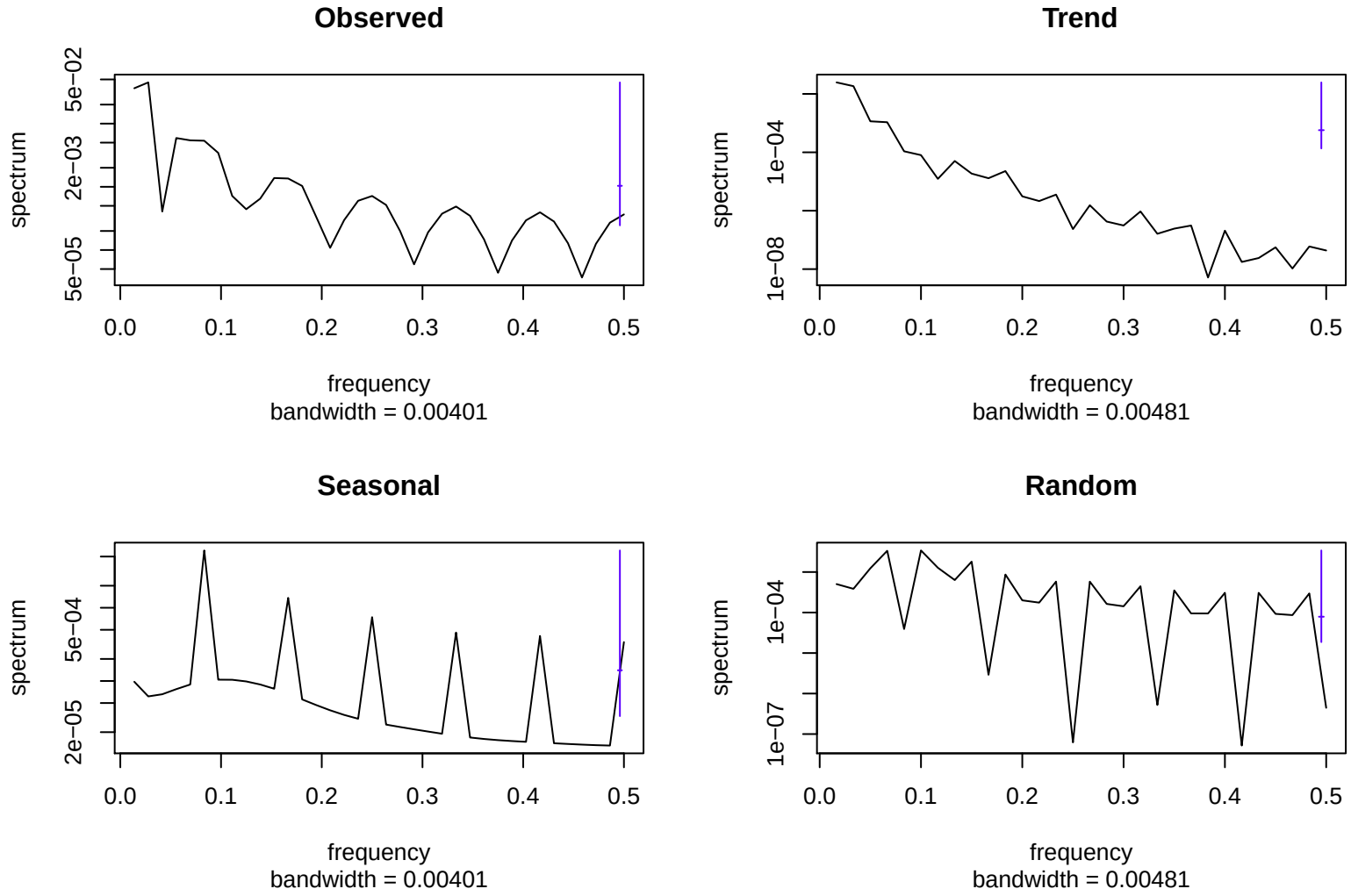
Observed
spectrum
5e−05
2e−03
5e−02
0.0
0.1
0.2
0.3
0.4
0.5
frequency
bandwidth = 0.00401
Trend
spectrum
1e−08
1e−04
0.0
0.1
0.2
0.3
0.4
0.5
frequency
bandwidth = 0.00481
Seasonal
spectrum
2e−05
5e−04
0.0
0.1
0.2
0.3
0.4
0.5
frequency
bandwidth = 0.00401
Random
spectrum
1e−07
1e−04
0.0
0.1
0.2
0.3
0.4
0.5
frequency
bandwidth = 0.00481