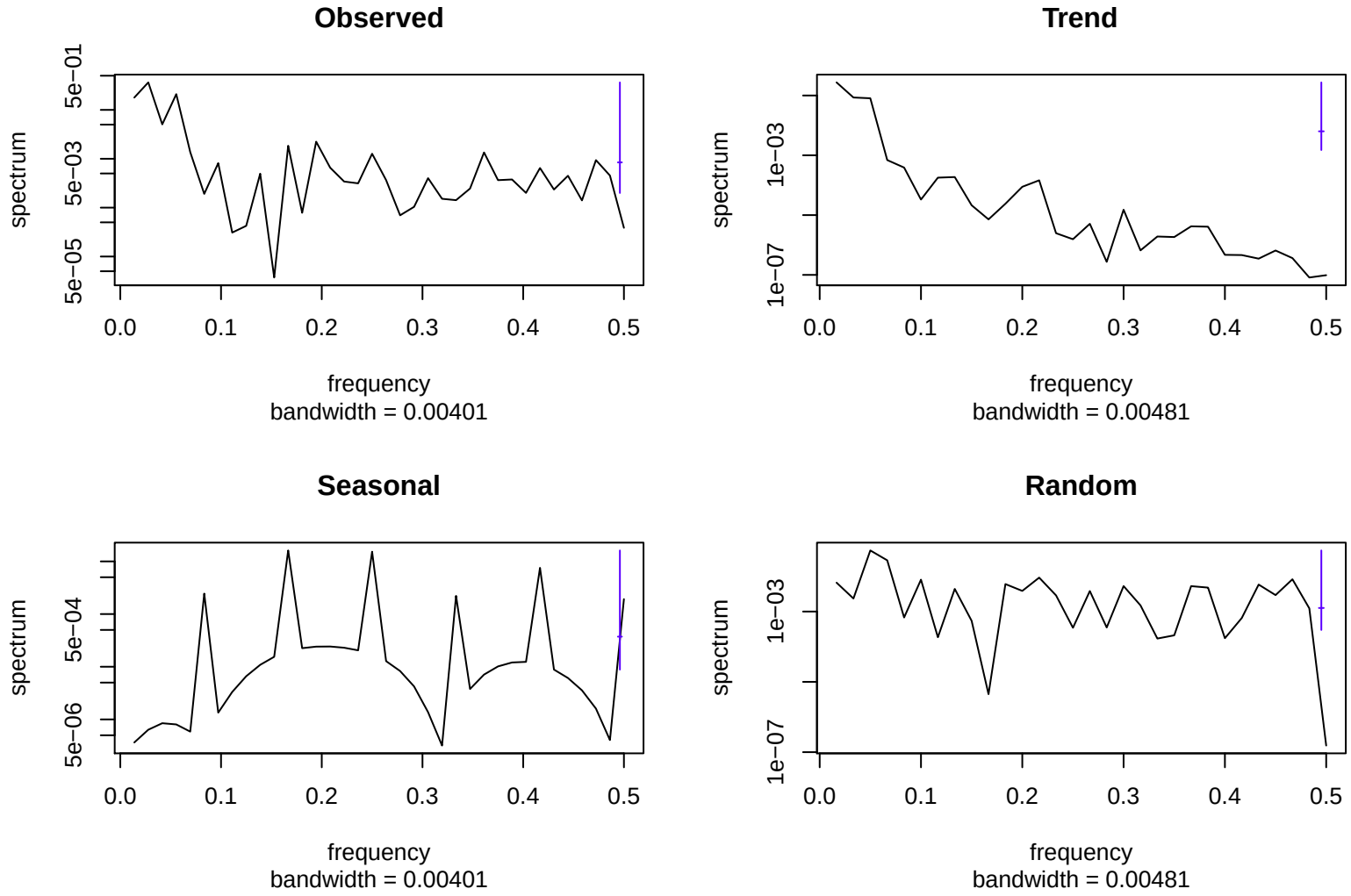
Observed
spectrum
5e−01
5e−03
5e−05
0.0
0.1
0.2
0.3
0.4
0.5
frequency
bandwidth = 0.00401
Trend
spectrum
1e−03
1e−07
0.0
0.1
0.2
0.3
0.4
0.5
frequency
bandwidth = 0.00481
Seasonal
spectrum
5e−04
5e−06
0.0
0.1
0.2
0.3
0.4
0.5
frequency
bandwidth = 0.00401
Random
spectrum
1e−03
1e−07
0.0
0.1
0.2
0.3
0.4
0.5
frequency
bandwidth = 0.00481