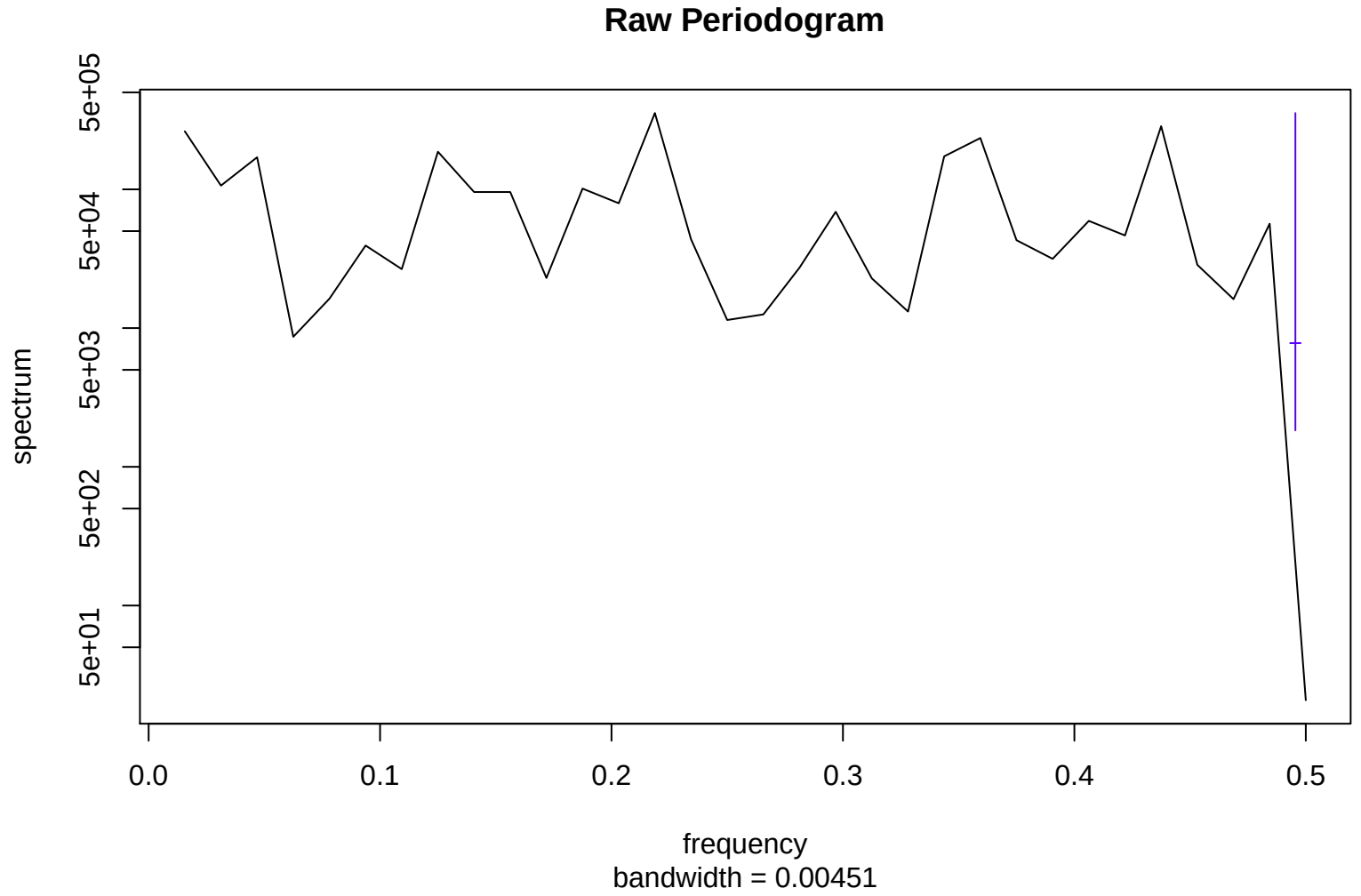
Raw Periodogram
spectrum
5e+05
5e+04
5e+03
5e+02
5e+01
0.0
0.1
0.2
0.3
0.4
0.5
frequency
bandwidth = 0.00451