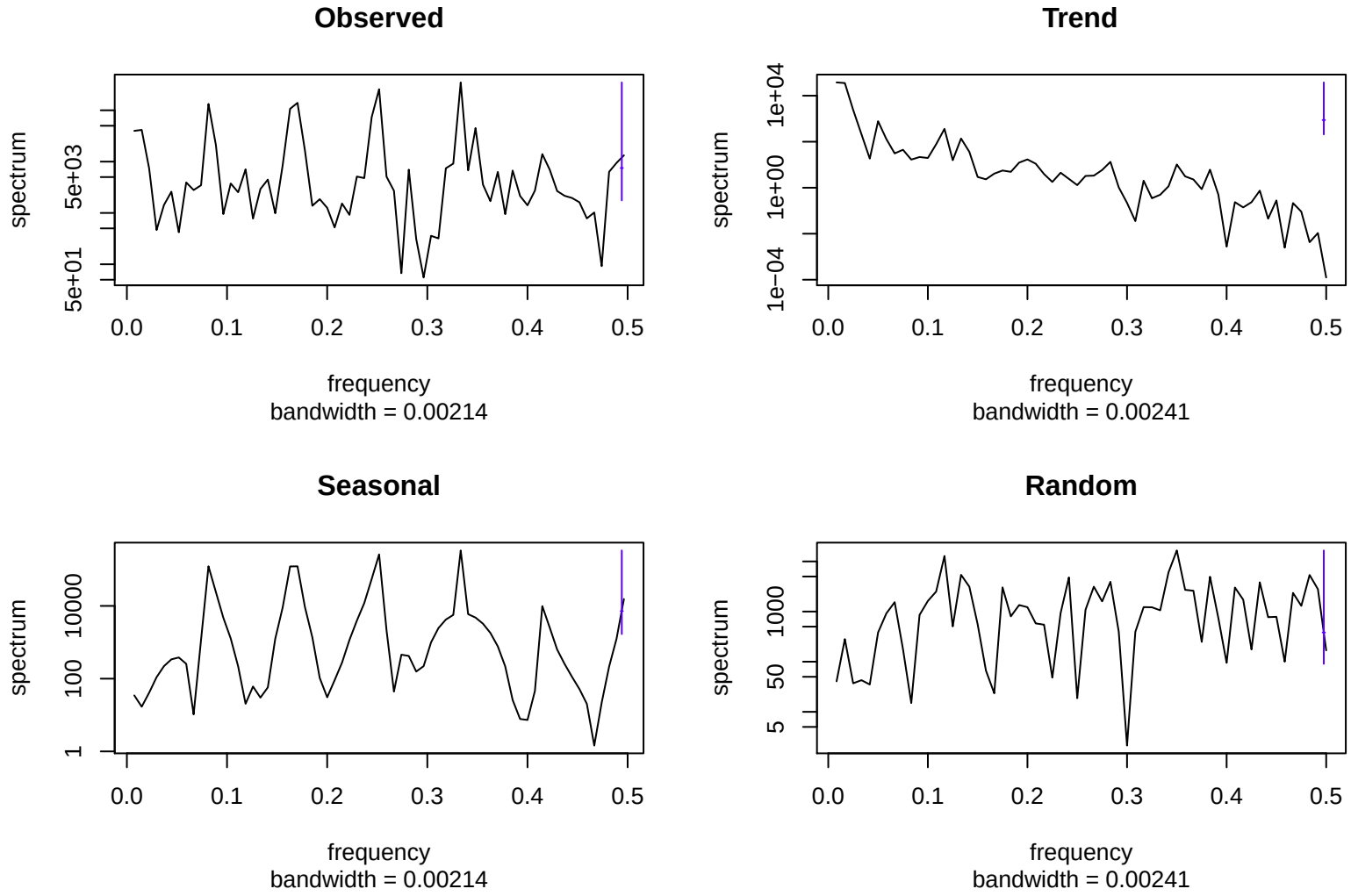
Observed
spectrum
5e+01
5e+03
0.0
0.1
0.2
0.3
0.4
0.5
frequency
bandwidth = 0.00214
Trend
spectrum
1e−04
1e+00
1e+04
0.0
0.1
0.2
0.3
0.4
0.5
frequency
bandwidth = 0.00241
Seasonal
spectrum
1
100
10000
0.0
0.1
0.2
0.3
0.4
0.5
frequency
bandwidth = 0.00214
Random
spectrum
5
50
1000
0.0
0.1
0.2
0.3
0.4
0.5
frequency
bandwidth = 0.00241