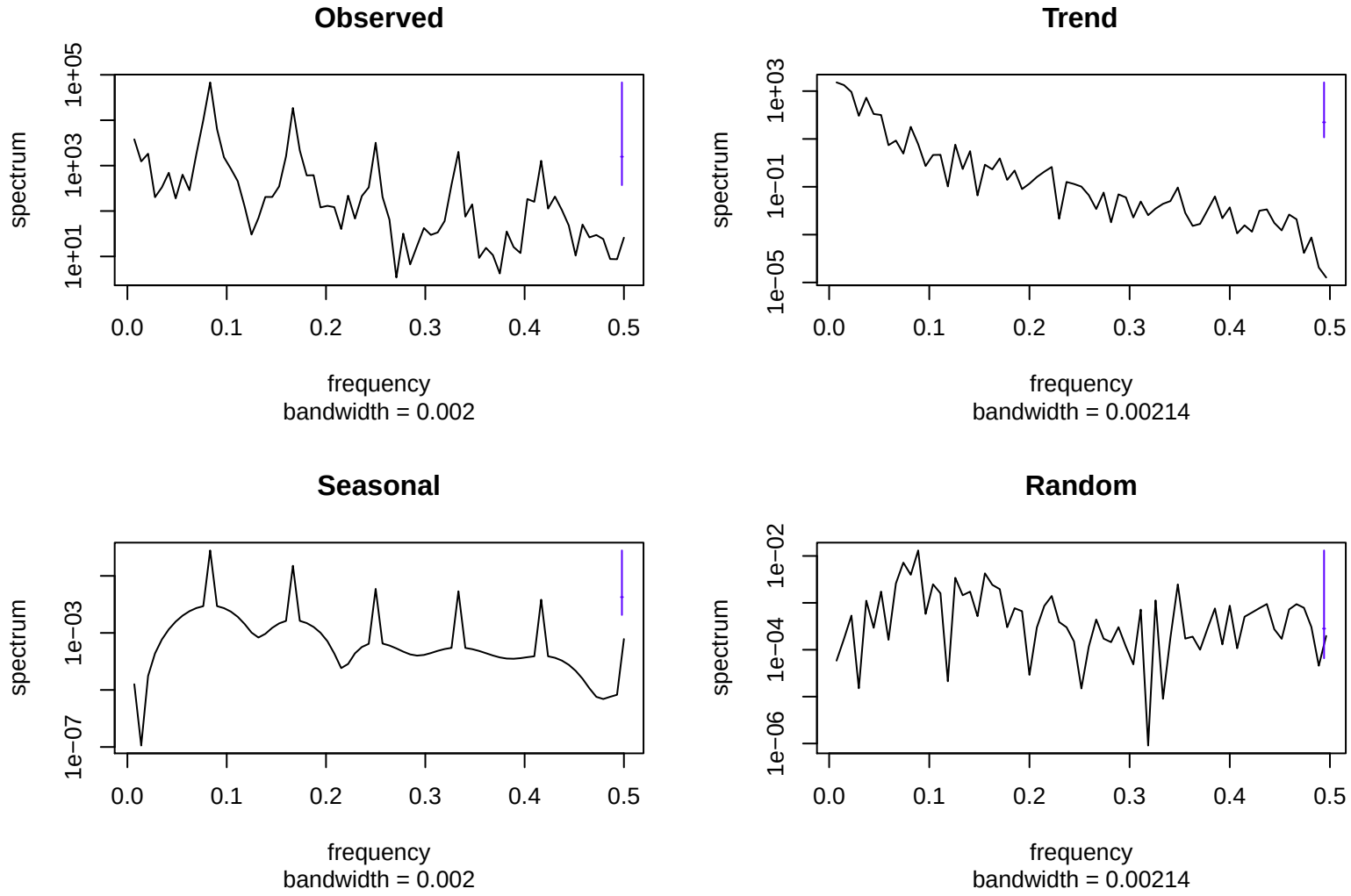
Observed
spectrum
1e+01
1e+03
1e+05
0.0
0.1
0.2
0.3
0.4
0.5
frequency
bandwidth = 0.002
Trend
spectrum
1e−05
1e−01
1e+03
0.0
0.1
0.2
0.3
0.4
0.5
frequency
bandwidth = 0.00214
Seasonal
spectrum
1e−07
1e−03
0.0
0.1
0.2
0.3
0.4
0.5
frequency
bandwidth = 0.002
Random
spectrum
1e−06
1e−04
1e−02
0.0
0.1
0.2
0.3
0.4
0.5
frequency
bandwidth = 0.00214