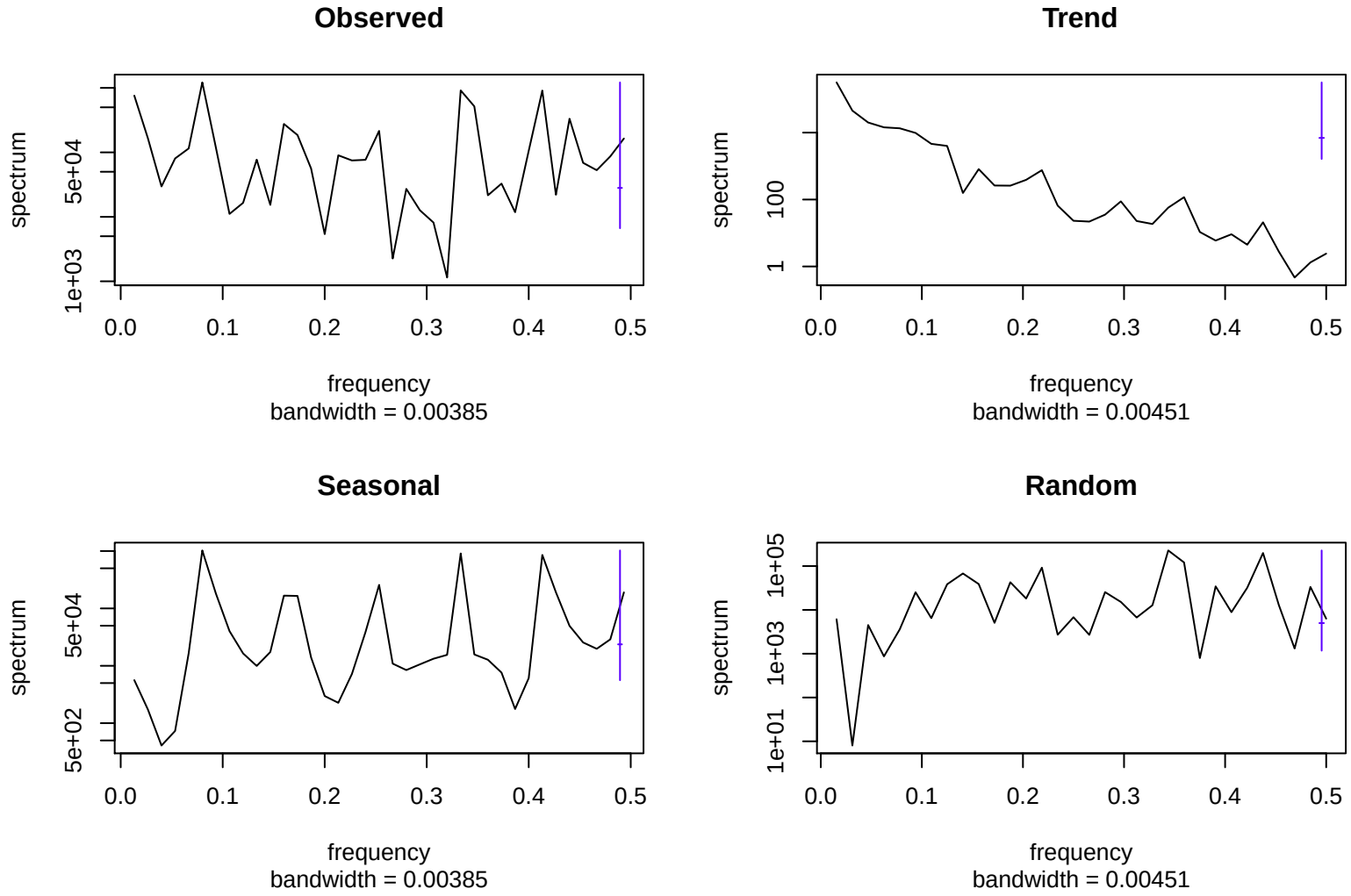
Observed
spectrum
1e+03
5e+04
0.0
0.1
0.2
0.3
0.4
0.5
frequency
bandwidth = 0.00385
Trend
spectrum
1
100
0.0
0.1
0.2
0.3
0.4
0.5
frequency
bandwidth = 0.00451
Seasonal
spectrum
5e+02
5e+04
0.0
0.1
0.2
0.3
0.4
0.5
frequency
bandwidth = 0.00385
Random
spectrum
1e+01
1e+03
1e+05
0.0
0.1
0.2
0.3
0.4
0.5
frequency
bandwidth = 0.00451