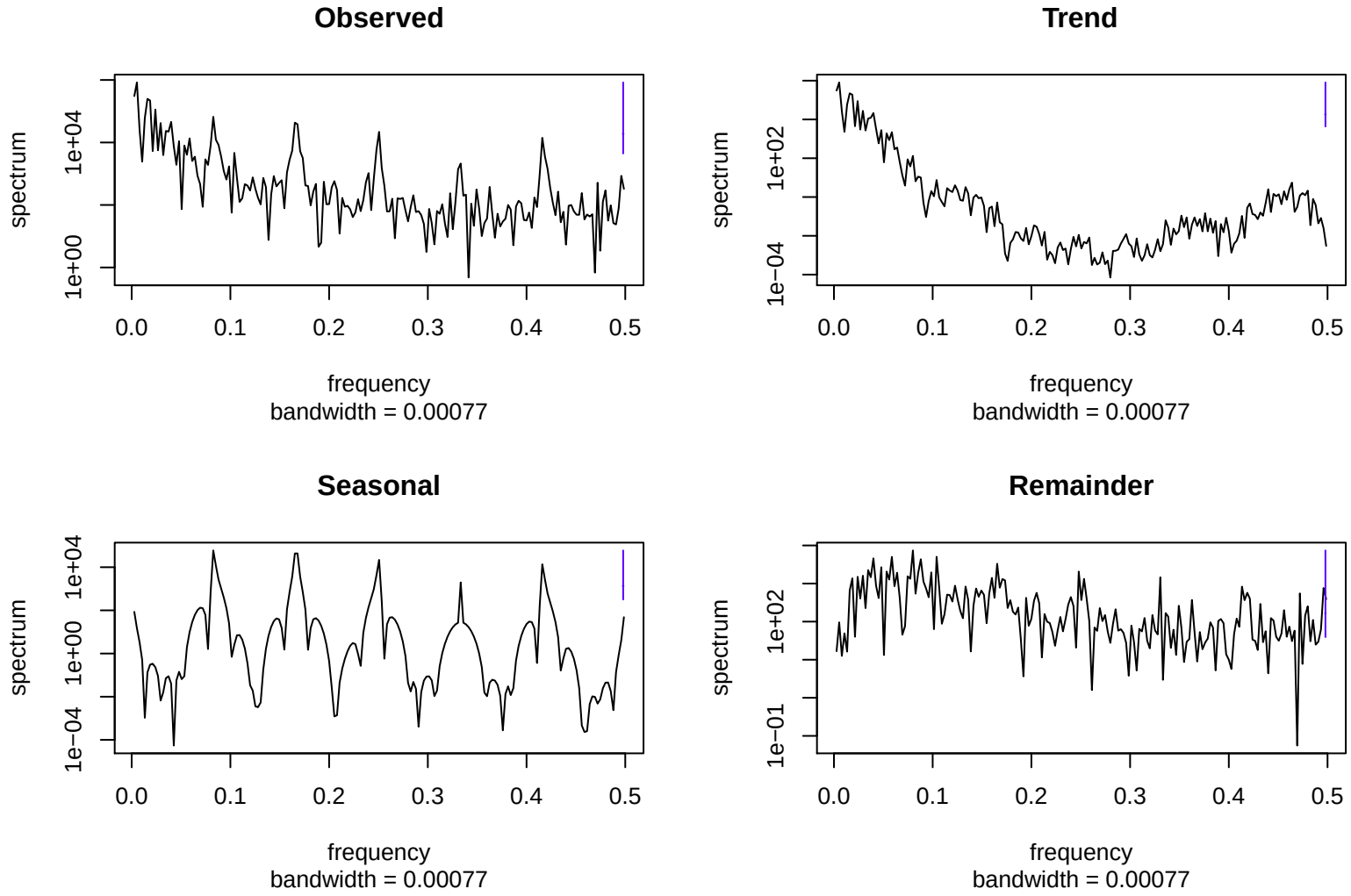
Observed
spectrum
1e+00
1e+04
0.0
0.1
0.2
0.3
0.4
0.5
frequency
bandwidth = 0.00077
Trend
spectrum
1e−04
1e+02
0.0
0.1
0.2
0.3
0.4
0.5
frequency
bandwidth = 0.00077
Seasonal
spectrum
1e−04
1e+00
1e+04
0.0
0.1
0.2
0.3
0.4
0.5
frequency
bandwidth = 0.00077
Remainder
spectrum
1e−01
1e+02
0.0
0.1
0.2
0.3
0.4
0.5
frequency
bandwidth = 0.00077