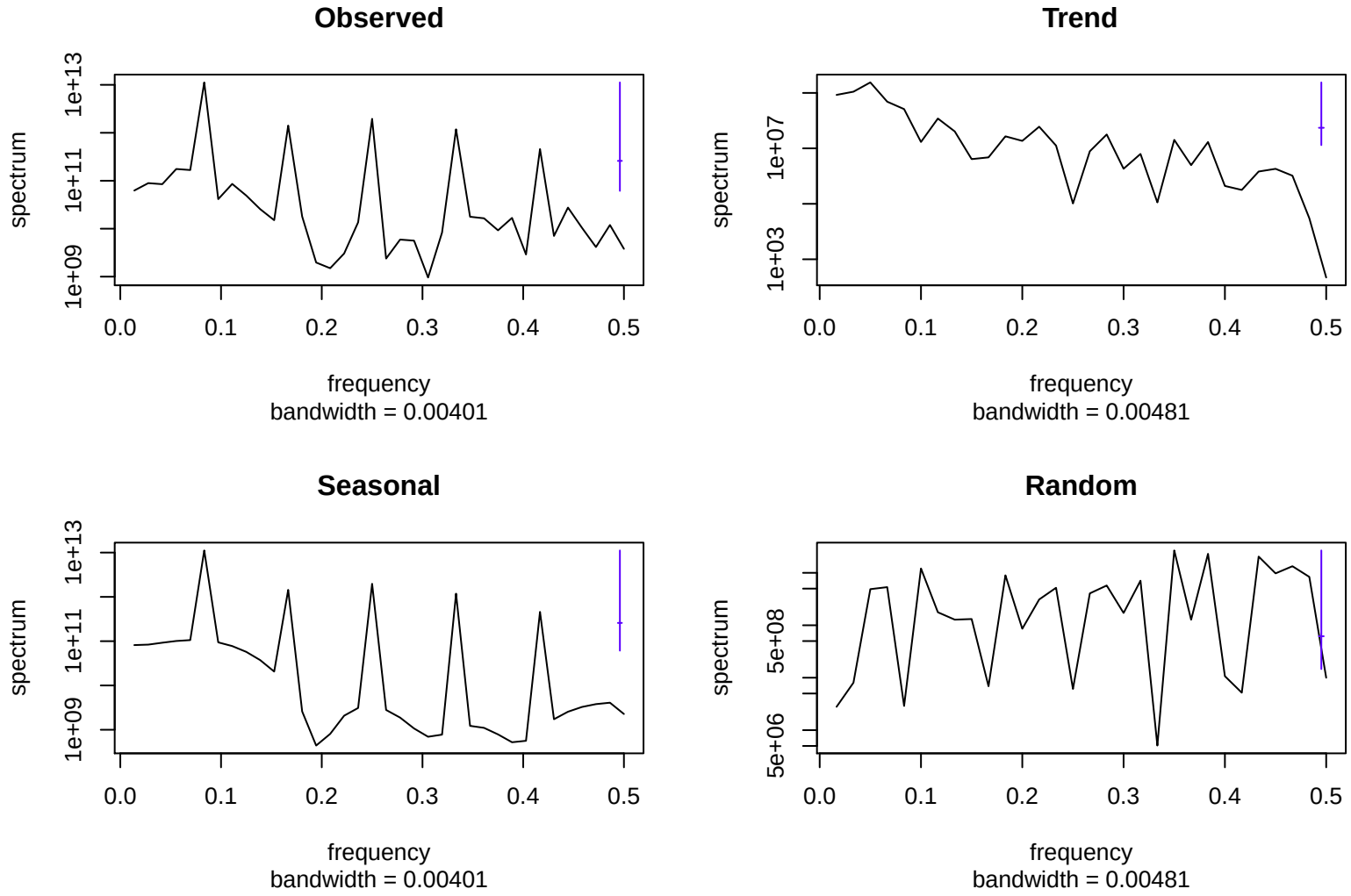
Observed
spectrum
1e+09
1e+11
1e+13
0.0
0.1
0.2
0.3
0.4
0.5
frequency
bandwidth = 0.00401
Trend
spectrum
1e+03
1e+07
0.0
0.1
0.2
0.3
0.4
0.5
frequency
bandwidth = 0.00481
Seasonal
spectrum
1e+09
1e+11
1e+13
0.0
0.1
0.2
0.3
0.4
0.5
frequency
bandwidth = 0.00401
Random
spectrum
5e+06
5e+08
0.0
0.1
0.2
0.3
0.4
0.5
frequency
bandwidth = 0.00481