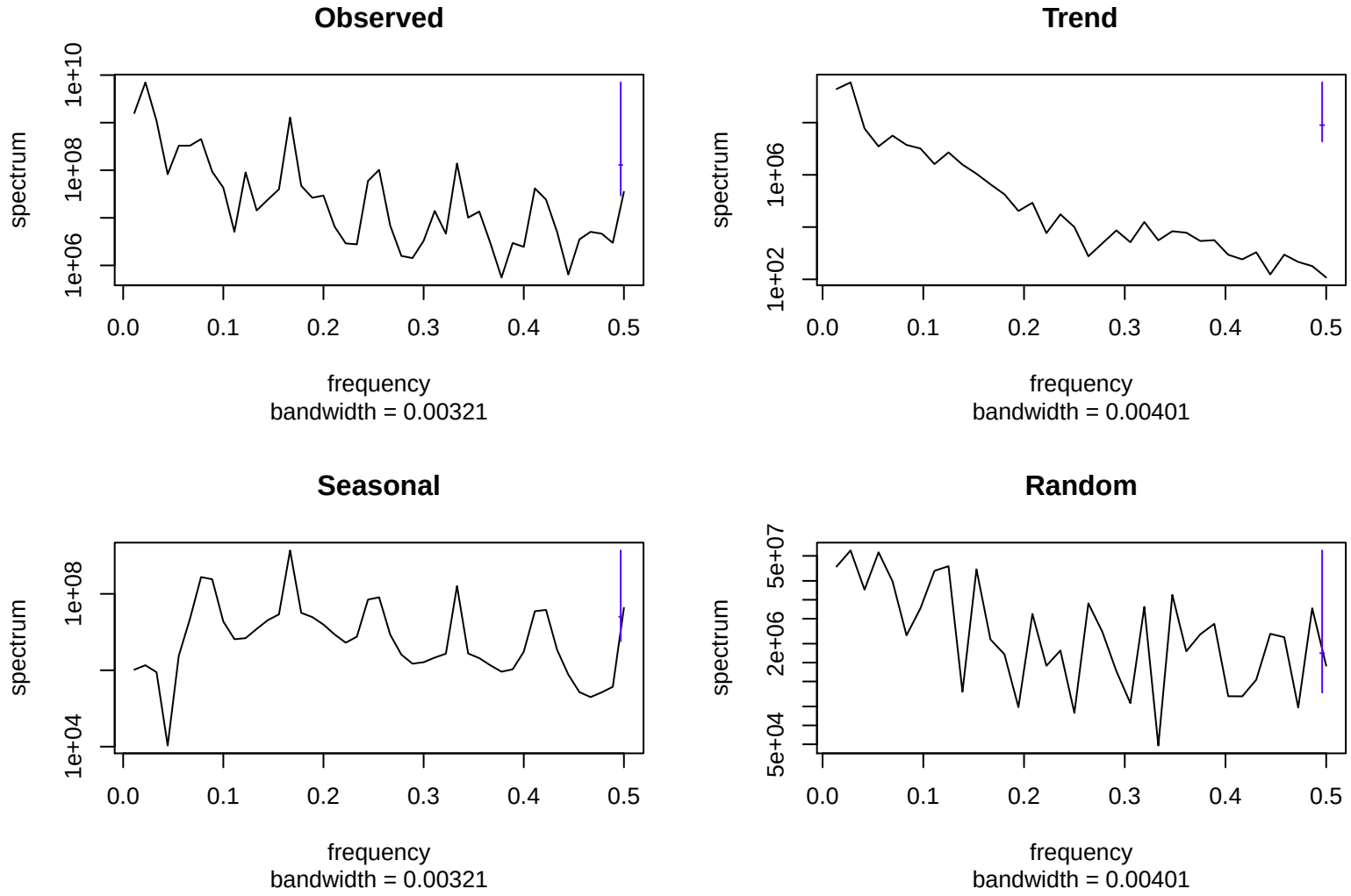
Observed
spectrum
1e+06
1e+08
1e+10
0.0
0.1
0.2
0.3
0.4
0.5
frequency
bandwidth = 0.00321
Trend
spectrum
1e+02
1e+06
0.0
0.1
0.2
0.3
0.4
0.5
frequency
bandwidth = 0.00401
Seasonal
spectrum
1e+04
1e+08
0.0
0.1
0.2
0.3
0.4
0.5
frequency
bandwidth = 0.00321
Random
spectrum
5e+04
2e+06
5e+07
0.0
0.1
0.2
0.3
0.4
0.5
frequency
bandwidth = 0.00401