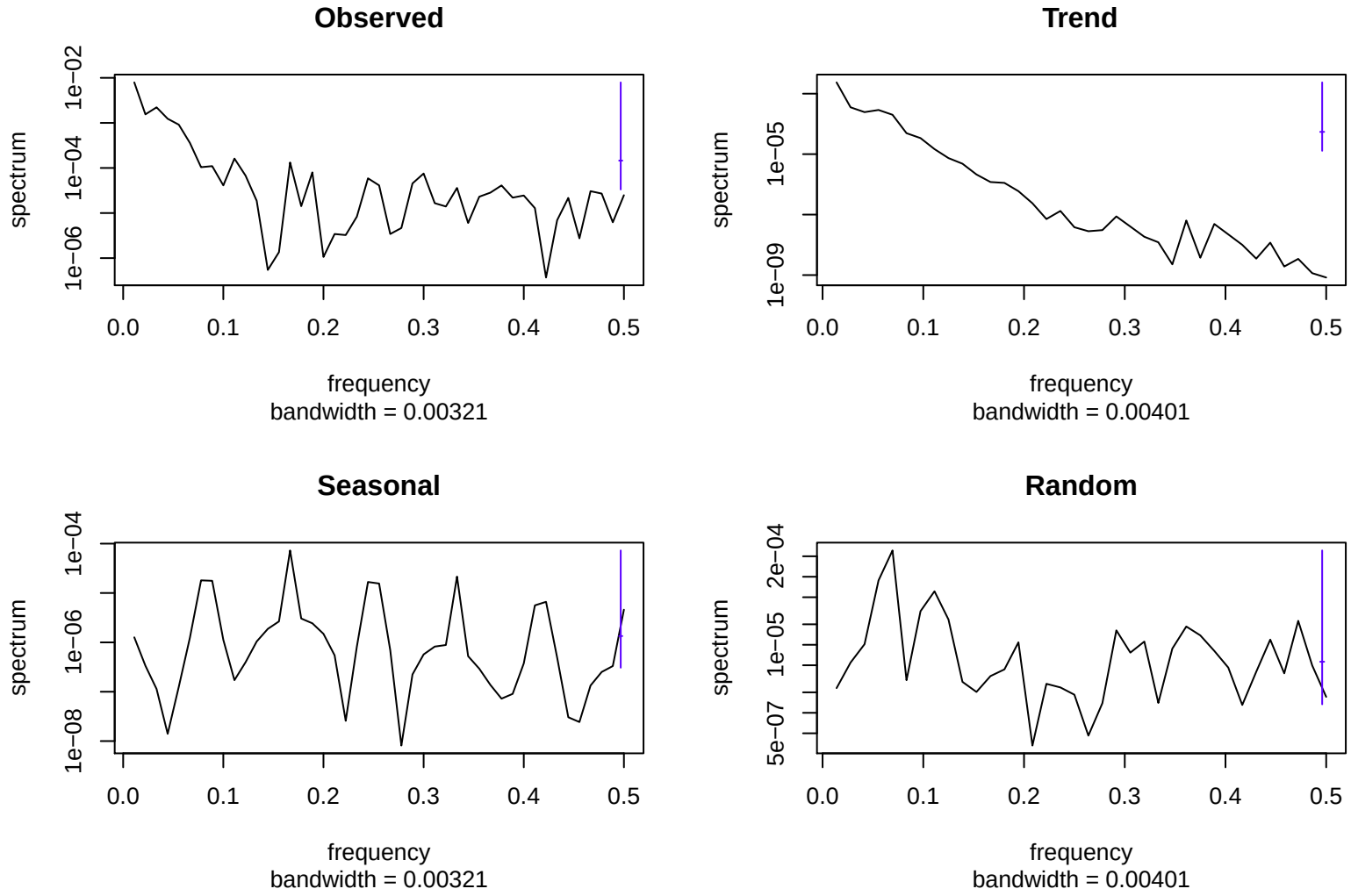
Observed
spectrum
1e−02
1e−04
1e−06
0.0
0.1
0.2
0.3
0.4
0.5
frequency
bandwidth = 0.00321
Trend
spectrum
1e−05
1e−09
0.0
0.1
0.2
0.3
0.4
0.5
frequency
bandwidth = 0.00401
Seasonal
spectrum
1e−04
1e−06
1e−08
0.0
0.1
0.2
0.3
0.4
0.5
frequency
bandwidth = 0.00321
Random
spectrum
2e−04
1e−05
5e−07
0.0
0.1
0.2
0.3
0.4
0.5
frequency
bandwidth = 0.00401